Journal of Visual Impairment & Blindness

INDEX

VOLUME 82, 1988

Subjects and Names Index—Pages 2–15
Products and Publications Index—Pages 15–16

0410985 C P003 Q 1
UNIVERSITY MICROFILMS INTL
SERIALS PROCESSING DEPT
300 NO ZEEB RD
ANN ARBOR MI 48106

NEW YORK, 1989
AMERICAN FOUNDATION FOR THE BLIND, 15 WEST 16TH STREET
N.Y. 10011

SUBJECTS AND NAMES

A
AAHA: See AMERICAN ASSOCIATION OF HOMES FOR THE AGING
AARP: See AMERICAN ASSOCIATION FOR RETIRED PERSONS
ACCESSIBILITY
See Also: HOUSING
AARP Publications—March, p.120
Accessibility to Be Initiated in Planning Stage of Buildings—June, p.247
Accessibility Main Concern for Workshops—November, p.385
Adaptable Housing Booklet—June, p.252
International Environmental Modification Reports—September, p.302
Model Kitchen Design for the Low Vision Elderly Community—June, pp.240-245
A New Method of Stair Markings for Visually Impaired People—January, pp.24-27
ADJUSTMENT TO BLINDNESS
See Also: COUNSELING; REHABILITATION; VOCATIONAL SERVICES
Acquired Monocular Disability—September, pp.279-281
Bringing Imagery into the World of Visual Impairment—November, pp.373-377
Cane Travel and the Question of When—May, p.197
How do You Kiss a Blind Girl?—(Book Review) May, p. 201
The Parent and Toddler Training Project for Visually Impaired and Blind Multihandicapped Children—February, pp.59-64
Reassessing Support Groups for Parents of Visually Impaired Children—September, pp.271-278
Retinitis Pigmentosa Publications and Newsletter—September, p.300
ADOLESCENTS
Adolescent Physical Fitness: A Comparative Study—June, pp.237-239
Making Choices in Functional Vision Evaluation: "Noodles, Needles and Haystacks"—March, pp.94-99
Residential Schools: An Integrative Approach to Student Government—April, pp.129-131
Unseen Expectations of Blind Youth: Educational and Occupational Ideas—April, pp.132-136
Visually Impaired Teenagers: Ambitions, Attitudes and Interests—December, pp.414-416
ADVENTITIOUS BLINDNESS
Acquired Monocular Disability—September, pp.279-281
Bringing Imagery into the World of Visual Impairment—November, pp.373-377
Encoding Direction in Manipulatory Space and the Role of Visual Experience—March, pp.99-106
ADVOCACY: See CONSUMER ADVOCACY; LEGISLATION
AGENCIES FOR THE BLIND
See Also: REHABILITATION
The Board Member of the Nineties—September, pp.265-267
Categorical Services in the Age of Integration: Paradox or Contradiction?—June, pp.226-229
Community Networks for Disabled Persons Funded—November, p.384
Fees for Services Revisited—May, pp.177-181
Generic and Specialized Services: Impact on Consumers—June, pp.229-231
Information Network for New Mexicans—May, p.204
New Publications of Note (Federal funding sources)—April, p.164
New Service for the Visually Disabled—March, p.121
A Second Reaction ...—October, pp.326-327
Strategies for Successful Interdisciplinary Cooperation— October, pp.313-317
AGING
AARP Publications—March, p.120
Age Page Large-Print Newsletter—November, p.394
American Society on Aging's Newspaper Available to Nonmembers (*The Aging Connection*)—December, p.444
Budget Bill May Encounter Presidential Obstacle—October, p.341
Danish Medical Bulletin Gerontology Supplement—February, p.78
Database Available from AARP—June, p.250
Elderly Disabled Workers Program—May, p.199
Elderly Population Shortchanged in Care—October, p.341
Employers Fight New IRS Proposals—November, p.384
Encyclopedia of Senior Citizens Information Sources (Book Review)—September, pp.297-298
Funding Appropriations Become Law—February, p.76
Funds Available for Joint Efforts on Aging—June, p.247
Gerontology Call for Papers—February, p.78
Gerontology Directory of Database Resources—October, p.347
Guardianship Regulations Reviewed—November, p.385
Health Resources for Older Women—November, p.394
Hints on Slides for Older Persons—January, pp.32-33
House Prepares Bill to Prohibit Deceptive Mail—October, p.342
Improved Long-Term Care Agenda for Disabled and Elderly Population—December, p.442
International Gerontology Journal—March, p.121
Law to Protect Nursing Home Residents—February, pp.75-76
Major Changes from DOE—October, p.341
Model Kitchen Design for the Low Vision Elderly Community—June, pp.240-245
A New Method of Stair Markings for Visually Impaired People— January, pp.24-27
New Practitioners' Survey Course Offered—May, p.206
New Publication on Aging—May, p.204
New Publication on Aging Invites Submissions—June, p.252
Potential Impact of Amendments for Elderly Americans—March, pp.114 -118
Program for Elderly Visually Impaired Native Americans—May, p.204
Section 202 Housing for the Elderly Program Loaded with Restrictions—September, p.297
Taxes Hurt Those Already in Jeopardy—June, p.247
Voting Accessibility Reviewed—April, pp.162-163
AI SQUARED
A Guide to Selecting Large Print/Enhanced Image Computer Access Hardware/Software for Persons with Low Vision—December, pp.432-442
AIDS (ACQUIRED IMMUNE DEFICIENCY SYNDROME)
AIDS Pamphlet—October, p.341
Agencies Address AIDS-Related Blindness—May, p.200
National AIDS Brochure Available in Braille—September, p.297
AIRLINES
Extension Granted to Airline Discrimination Dispute—November, p.383
Lawyer's Arrest Draws Attention to Disabled Rights—May, p.201
ALABAMA SCHOOL FOR THE BLIND
Noted Filmmaker Looks at Blindness—January, p. 32
ALBINISM
New Address for NOAH—October, p.346
ALZHEIMER'S DISEASE
New Alzheimer's Text—May, p.204
AMBLYOPIA
Strabismus and Amblyopia—October, pp.327-330
AMERICAN ASSOCIATION OF HOMES FOR THE AGING (AAHA)
New Publication on Aging—May, p.204
Section 202 Housing for the Elderly Program Loaded with Restrictions—September, p.297
AMERICAN ASSOCIATION FOR RETIRED PERSONS (AARP)
AARP Publications—March, p.120
Database Available from AARP—June, p.250
Employers Fight New IRS Proposals—November, p.384
Hints on Slides for Older Persons—January, pp.32-33
AMERICAN COUNCIL OF THE BLIND
Resignation Fuels Controversy—January, p.30
AMERICAN DEAFNESS AND REHABILITATION ASSOCIATION
Resignation Fuels Controversy—January, p.30
AMERICAN FOUNDATION FOR THE BLIND (AFB)
AFB Directory of Services Published—October, p.345

AFB Essay Contest Results—September, p.302
AFB Gets Grant for Tactile Exhibit for Blind Visitors—November, p.394
AFB Invites Migel Awards Nominations—March, p.121
AFB Invites Nominations for Best Narrators of Talking Books—September, p.300
AFB Publishes Consumer Catalog—December, p.444
New Tape Player Available (TALKMAN III)—April, p.168
Placement of Visually Impaired Persons: A Survey of Current Practices—October, pp.317-324
Program for Elderly Visually Impaired Native Americans—May, p.204
Resignation Fuels Controversy—January, p.30
Scholarships Available to Visually Impaired Students—March, p.120
Scholarships Awarded—October, p.347
Thesis Incentive Award Competition Set for January—October, p.346
AMERICAN LIBRARY ASSOCIATION
ALA Campbell Award Nominations Sought—October, p.345
AMERICAN PRINTING HOUSE FOR THE BLIND
A Guide to Paperless Braille Devices —September, pp.290-296
APPLE COMPUTERS
Apple-Approved Support Group—October, p.341
New Operating System for Apple Series—November, pp.382-383
Newsletter on Disk for Visually Impaired Computer Users—November, p.383
Random Access (KIDSVIEW SOFTWARE)—June, p.246
Random Access (special education resources)—June, p.246
Software Developed for Optacon Interface—November, p.383
ARCHITECTURAL BARRIERS: See ACCESSIBILITY
ARCHITECTURAL DESIGN: See ACCESSIBILITY; HOUSING
ARKANSAS RESEARCH AND TRAINING CENTER IN VOCATIONAL REHABILITATION
Arkansas Rehabilitation Center Announces Educational Materials—January, p.32
ART/TACTILE EXHIBITS
AFB Gets Grant for Tactile Exhibit for Blind Visitors—November, p.394
Ramesses Exhibition Made Accessible—June, pp.221-225
ARTS COMPUTER PRODUCTS
A Guide to Selecting Large Print/Enhanced Image Computer Access Hardware/ Software for Persons with Low Vision—December, pp.432-442
ASSESSMENT
See Also: VISION SCREENING
Making Choices in Functional Vision Evaluation: "Noodles, Needles and Haystacks"—March, pp.94-99.
Meeting the Unique Educational Needs of Visually Impaired Pupils through Appropriate Placement—December, pp.417-424
Most Appropriate Placement (MAP): The Least Restrictive Environment for Visually Impaired Students—December, p.420
Strabismus and Amblyopia—October, pp.327-330
ATHLETES: See SPORTS
ATTITUDES TOWARDS BLINDNESS
Alnilam (Book Review)—October, pp.343-344
Books for Disabled Children with Pets—May, p.202
Easter Seal Campaign Fights Prejudice—November, p.392
Etiquette Guide Announced—October, p.345
How Do You Kiss a Blind Girl? (Book Review)—May, p.201
How to Be a Friend to the Handicapped: A Handbook and Guide (Book Review)—September, p. 298
A Look at Jury Duty and the Rights of Visually Impaired People—September, pp.267-269
Mac and Me Opens in 1,000 Movie Theaters—November, p.392
Modification of Stereotypic Rocking of a Blind Adult—March, pp.107-108
New Booklet for Young People—April, p.166
Noted Filmmaker Looks at Blindness—January, p.32
Very Special Arts Sponsors Disability Plays—January, p. 32
Videotape in Daily Living—June, p.252
Women with Disabilities: Essays in Psychology, Culture, and Politics (Book Review)—October, pp.342-343
AUDIO EQUIPMENT: See COMPUTERS; SYNTHETIC SPEECH; TAPE CASSETTES
AUDITORY DIRECTIONAL SYSTEM
A "Musical Pathway" for Spatially Disoriented Blind Residents of a Skilled Nursing Facility—January, pp.21-24
AUTOMATED FUNCTIONS, INC.
A Review of Four Portable Computers with Speech—February, pp.71-75
AWARDS
See Also: GRANTS
AFB Essay Contest Results—September, p.302
AFB Invites Migel Awards Nominations—March, p.121
AFB Invites Nominations for Best Narrators of Talking Books—September, p.300
ALA Campbell Award Nominations Sought—October, p.345
Fight for Sight Scientific Awards—December, p.444
Music Award Announced—April, p.166
NFB to Honor Blind Educators—February, p.78
Thesis Incentive Award Competition Set for January—October, p.346

B

BACH-Y-RITA, PAUL
Vibrotactile Stimulation: An Educational Program for Spatial Concept Development—November, pp.366-370
BACKHAUS, JULIA
Residential Schools: An Integrative Approach to Student Government—April, pp.129-131
BARBER, PAUL O.
Encoding Direction in Manipulatory Space and the Role of Visual Experience—March, pp.99-106
BARUCH COLLEGE COMPUTER CENTER
Technology Course Offered by Baruch College—April, p.168
BASEBALL
Schedules Available for Blind Sports Fans—November, p.385
BASKETBALL
Basketball Game for Blind Players—June, p.254
BERKELEY SYSTEM DESIGN, INC.
Software Developed for Optacon Interface—December, p.383
BESDEN, CHERYL
In Response...March, pp.89-91
BEHAVIOR MODIFICATION
See Also: COUNSELING
Counseling to Maximize Potential Case Study of A Disaffected Blind Worker—January, pp.10-12
Modification of Stereotypic Rocking of a Blind Adult—March, pp.107-108
New Aversive Behavior Technique Criticized—May, p.200
Positive Reinforcement Interventions in the Classroom—January, pp.17-20
Stress and the Mobility Training Process: A Literature Review—April, pp.143-147
Training Pragmatic Language Skills through Alternate Strategies with a Blind Multiply Handicapped Child—March, pp.109-112
Using the Feedback Band Device to Control Rocking Behavior—September, pp.287-289
BIGELOW, ANNE
Blind Children's Concepts of How People See—February, pp.65-68
BISHOP, VIRGINIA E.
Making Choices in Functional Vision Evaluation: "Noodles, Needles and Haystacks"—March, pp.94-99.
BLACKBIRD PRESCHOOL VISION SCREENING SYSTEM
New Vision Test for Preschool Children—January, p.32
BLAZIE ENGINEERING
A Guide to Paperless Braille Devices—September, pp.290-296
BLINDFOLD EXPERIENCE
To Blindfold or Not to Blindfold? Is That the Question for O&M Instructors?—April, p.150
BLINDISMS: See STEREOTYPIC BEHAVIORS
BOARD OF DIRECTORS
The Board Member of the Nineties—September, pp.265-267
Nonprofit Sourcebooks Available—October, p.345
BODY IMAGE
Adolescent Physical Fitness: A Comparative Study—June, pp.237-239
BOOK REVIEWS
Alnilam, by James Dickey, reviewed by Deborah Kent—October, pp.343-344
Dare to Dream: The Rose Resnick Story, by Rose Resnick, reviewed by Frances A. Koestler—November, pp.386-388
Educating the Reflective Practitioner, by Donald A. Schon, reviewed by Michael J. Bina—March, pp.118-120
Encyclopedia of Senior Citizens Information Sources, Ed. Paul Wasserman, reviewed by Leslie Rosen—September, pp.297-298
Exceptional Children: An Introductory Survey of Special Education, Third Edition, by William L. Heward and Michael D. Orlansky, reviewed by Leslie Rosen—September, p.298
Financing Adaptive Technology, by Steven B. Mendelsohn, reviewed by Jay Leventhal—November, pp.385-386
Future Vision: Space-Age Techniques to Save Your Sight, by Robert Rubman and Howard Rothman, reviewed by D. Silverston—February, pp.76-77
How Do You Kiss a Blind Girl?, by Sallie Wagner, reviewed by Deborah Kent—May, p.201
How to Be a Friend to the Handicapped: A Handbook and Guide, by Leslie D. Park, reviewed by Leslie Rosen—September, p.298

Innovative Program Design for Individuals with Dual Sensory Impairments, Eds. Lori Goetz, Doug Guess and Kathleen Stremel-Campbell, reviewed by Michael D. Orlansky—June, pp.248-250
Loving Little Eygpt, by Thomas A. McMahon, reviewed by Deborah Kent—November, pp.388-390
Low Vision: Principles and Applications, by George L. Woo, reviewed by Amanda Hall—January, pp.31-32
Steps to Independence: Practical Guidance on Teaching People with Sensory Handicaps, by A. D. Best, reviewed by Leslie Rosen—September, p.298
Women with Disabilities: Essays in Psychology, Culture, and Politics, Eds. Michelle Fine and Adrienne Asch, reviewed by Mary Jane Owen—October, pp.342-343
BOSBACH, STEPHEN R.
Precane Mobility Devices—October, pp.338-339
BOYS TOWN NATIONAL INSTITUTE
Therapeutic Program for Abused Handicapped Children Announced—January, p.34
BRAILLE
See Also: LANGUAGE SKILLS
An Alternative to Braille—November, p.378
Braille Holiday Cards from Clovernook—November, p.394
Braille-Labeled Diskettes Introduced—April, p.168
Braille and Large Print Cajun Cooking Reference—June, p.252
Braille and Large Print Concert Programs Available—May, p.204
Braille Postcard—February, p.77
Braille Primer for Parents—November, p.392
Braille Scrabble Players Dictionary—September. p.302
Carl's Jr. Restaurants Feature Braille Menus—May, p.202
Ease of Learning the Braille and Fishburne Alphabets—April, pp.148-149
Flexible New Multimedia Wordprocessor BEX—October, p.340
40th Edition of *Expectations* Published—November, p.394
A Guide to Paperless Braille Devices—September, pp.290-296
Jumbo Brailler Announced—October, p.340
Modem Manuals in Braille—October, p.340
Moon Writer Available from Possum Controls Limited—September, p.300
NBA Sponsors Education Seminars—April, pp.166-168
National AIDS Brochure Available in Braille—September, p.297
New Raised Letter Alphabet (ELIA)—December, p.444
Notes from Perkins on Brailler Repair—October, p.345
Random Shorts...(WordPerfect conversion to braille)—May, p.199
Recycling Braille Paper—November, p.357
Space and Structure in Braille Text—March, pp.91-93
Spanish Stories for Children—May, pp.204-206
Third World Technicians to Repair Perkins Braillers—June, p.252
Transcriber's Group Offers Large-Cell Braille Materials—April, p.164
Using an Integrated Literacy Curriculum with Beginning Braille Readers—October, pp.336-338
BRAILLE, LOUIS
Theatreworks/USA Presents Story of Louis Braille—November, p.393
BRANDT-SNYDER, PATRICE
The Parent and Toddler Training Project for Visually Impaired and Blind Multihandicapped Children—February, pp.59-64
BUSH-LAFRANCE, BRENDA A.
Unseen Expectations of Blind Youth: Educational and Occupational Ideas—April, pp.132-136

C
C5 CODE
An Alternative to Braille—November, p.378
CACTUS
Cactus and Blood Glucose—March, p.121
CALCULATORS
Powerful Talking Calculator—October, p.340
CAMPBELL, LAWRENCE F.
Identification of Blind and Visually Impaired Persons in Sri Lanka—November, pp.370-372
CAMPING
Camping Vacations for the Whole Family—December, pp.430-431
Highbrook Lodge Camp Season—February, pp.78-79
CANADIAN NATIONAL INSTITUTE FOR THE BLIND (CNIB)
CNIB Establishes Winston Gordon Award—November, p.390
Kaleyedoscope '89 Call for Papers—September, p.300
Unseen Expectations of Blind Youth: Educational and Occupational Ideas—April, pp.132-136
CAREERS: See EMPLOYMENT; VOCATIONAL SERVICES
CARF: See COMMISSION ON ACCREDITATION OF REHABILITATION FACILITIES
CARROLL CENTER FOR THE BLIND
Carroll Computer Courses—March, p.121
New Vision Use in Employment (VUE) Program—November, p.390
CASH REGISTER
Random Access (automatic money dispenser)—June, p.246
CATARACTS
Future Vision: Space-Age Techniques to Save Your Sight (Book Review)—February, pp.76-77
CATHOLIC CHARITIES SERVICES FOR VISUALLY IMPAIRED PERSONS OF LONG ISLAND
A Home-Based Orientation and Mobility Program for Infants and Toddlers—September, pp.282-285
CCTV: See CLOSED CIRCUIT TELEVISION
CEC: See COUNCIL FOR EXCEPTIONAL CHILDREN
CENTER FOR THE PARTIALLY SIGHTED
Center Relocates—April, p.166
Miliken Foundation Grant—October, p.346
CHILD ABUSE
Therapeutic Program for Abused Handicapped Children Announced—January, p.34
CHILDREN
See Also: ADOLESCENTS; INFANTS; PRESCHOOL CHILDREN
Blind Children's Concepts of How People See—February, pp.65-68
Books for Disabled Children with Pets—May, p.202
Expectations (braille anthology for children)—November, p.394
Guide for Health Personnel in Developing Countries—June, pp.250-252
Research Indicates Cold Climate Link to Diabetes in Children—December, p.444
Spanish Touch-to-See Stories for Children—May, p.204
CHIN, DONNA L.
Dance Movement Instruction: Effects on Spatial Awareness in Visually Impaired Elementary Students—May, pp.188-192
CHINA
China Disability Program Invites Applicants—September, p.298
CIOLLI, P.
Pan-Optacon: An Adaptive Device for Blind Persons—May, p.198
CIVIL RIGHTS
See Also: MINORITIES
Antidiscrimination Legislation to Protect Rights—June, p.246
Congress Takes Stand Against Civil Rights Veto—April, p.162
Court Enforces Rights of Disabled Students—April, p.162
Disability Rights Guide—March, p.121
Highest Court to Review Earlier Decision—June, p.247
Housing Regulations for Persons with Special Needs—April, p.163
Lawyer's Arrest Draws Attention to Disabled Rights—May, p.201
Medicare Tracking Pharmacy Computer Plan Causes Concern for Privacy—September, p.297
CLARK-CARTER, D. D.
Secondary Task as a Measure of Mental Effort: A Reappraisal— September, pp.286-287
CLOSED CIRCUIT TELEVISIONS
A Look at Closed Circuit Television Systems (CCTV) for Persons with Low Vision—April, pp.151-162
CNIB: See CANADIAN NATIONAL INSTITUTE FOR THE BLIND
COBURN OPTICAL INDUSTRIES
A Look at Closed Circuit Television Systems (CCTV) for Persons with Low Vision—April, pp.151-162
COGNITIVE SKILLS
Development of Counting Strategies in Congenitally Blind Children—October, pp.331-335
Development of Object Permanence in Visually Impaired Infants—April, p.137
Encoding Direction in Manipulatory Space and the Role of Visual Experience—March, pp.99-106
Wayfinding Information for Congenitally Blind Individuals—December, pp.425-429
COLLEGE: See HIGHER EDUCATION
COMMISSION ON ACCREDITATION OF REHABILITATION FACILITIES (CARF)
1988 Standards Manual Available—April, p.168
COMMUNITY SERVICES: See AGENCIES FOR THE BLIND; CONSUMER ADVOCACY
COMPUTERS
Apple-Approved Support Group—October, p.341
Audio Help for dBASE Users—October, p.340
Braille-Labeled Diskettes Introduced—April, p.168
Carroll Computer Courses—March, p.121
Computer-Simulated Research for Low Incidence Handicaps—March, p.113
County passes Video-Terminal Measure—June, p.250

Database Available from AARP—June, p.250
First Time Recognition of Synthesized Speech: A Comparison of Three Systems—January, pp.28-29
Flexible New Multimedia Wordprocessor BEX—October, p.340
Gerontology Directory of Database Resources—October, p.347
A Guide to Selecting Large Print/Enhanced Image Computer Access Hardware/ Software for Persons with Low Vision—December, pp.432-442
IBM and LINC Cosponsor Service—April, p.164
Instant Yellow Page Service Announced—May, p.202
A Look at Closed Circuit Television Systems (CCTV) for Persons with Low Vision—April, pp.151-162
New Lyon Large Print from VTEK—October, p.340
New Operating System for Apple Series—November, pp.382-383
New Software Increases Accessibility to Preprinted Forms—November, p.383
New Technology Magazine on Cassette—April, p.168
Newsletter on Disk for Visually Impaired Computer Users—November, p.383
Random Access (Game & Educational Machine)—June, p.246
Random Access (KIDSVIEW SOFTWARE)—June, p.246
Random Access (R:BASE tutorial on cassette)—June, p.246
Random Shorts...(Conference on Computers and the Disabled)—May, p.199
Random Shorts...(IBM Screen Reader)—March, p.113
Random Shorts...(IBM Special Needs Exchange)—May, p.198
Random Shorts...(JAWS-Job Access With Speech)—May, p.198
Random Shorts...(LINC Special Ware formats)—March, p.114
Random Shorts...(WordPerfect conversion to braille)—May, p.199
A Review of Four Portable Computers with Speech—February, pp. 71-75
Review of Survey of Computer Literacy—November, p.383
Software Developed for Optacon Interface—November, p.383
Source Book Available (early childhood software)—November, p.383
Technology Course Offered by Baruch College—April, p.168
CONCERTS: See MUSIC
CONFERENCES
Agencies Address AIDS-Related Blindness—May, p.200
Blueprint for Change: A National Conference on the Future of Special Education—January, p.9
CEC's Call for Papers—February, p.77
Conference on Low Vision—November, p.394
Conference Proceedings in Print—October, p.345
Gerontology Call for Papers—February, p.78
ICEVH Conference Proceedings Available—February, p.78
International Mobility Conference Proceedings Available—June, p.252
Kaleyedoscope '89 Call for Papers—September, p.300
Random Shorts...(Conference on Computers and the Disabled)—May, p.199
CONGENITAL BLINDNESS
Blind Children's Concepts of How People See—February, pp.65-68
Bringing Imagery into the World of Visual Impairment—November, pp.373-377
Development of Counting Strategies in Congenitally Blind Children—October, pp.331-335
Encoding Direction in Manipulatory Space and the Role of Visual Experience—March, pp.99-106
A Home-Based Orientation and Mobility Program for Infants and Toddlers—September, pp.282-285
Wayfinding Information for Congenitally Blind Individuals—December, pp.425-429
CONSUMER ADVOCACY
See Also: CIVIL RIGHTS; HEALTH CARE
Court Enforces Rights of Disabled Students—April, p.162
Disability Rights Guide—March, p.121
Generic and Specialized Services: Impact on Consumers—June, pp. 229-231
Information Network for New Mexicans—May, p.204
A Look at Jury Duty and the Rights of Visually Impaired People—September, pp.267-269
Taxes Hurt Those Already in Jeopardy—June, p.247
Voting Accessibility Reviewed—April, pp.162-163
CONTACT LENSES
CLAO Publishes Policy Statement on Acanthamoeba Keratitis—November, p.394
COOKING
Braille and Large Print Cajun Cooking Reference—June, p.252
Microwave Times in Braille—March, p.121
Model Kitchen Design for the Low Vision Elderly Community—June, pp.240-245
New Cookbook for Diabetics—February, p.77
CORN, Anne L.
Bioptic Telescopic Spectacles and Driving Performance: A Study in Texas—May, pp.182-187
CORNEAL TRANSPLANTS
Synthetic Corneal Transplant Successful—February, p.77
CORY, DENNIS D.
A New Approach to Recreational Rehabilitation—May, pp.195-196
COSTS OF BLINDNESS
Acquired Monocular Disability—September, pp.279-281
COUNCIL FOR EXCEPTIONAL CHILDREN (CEC)
Blueprint for Change: A National Conference on the Future of Special Education—January, p.9
CEC Announces Resource Books—June, p.252
CEC's Call for Papers—February, p.77
COUNSELING
See Also: ADJUSTMENT TO BLINDNESS; BEHAVIOR MODIFICATION
Arkansas Rehabilitation Center Announces Educational Materials—January, p.32
Counseling to Maximize Potential Case Study of A Disaffected Blind Worker—January, pp.10-12
Miliken Foundation Grant for Psychological Therapy—October, p.346
Placement of Visually Impaired Persons: A Survey of Current Practices—October, pp.317-324
Positive Reinforcement Interventions in the Classroom—January, pp.17-20
Therapeutic Program for Abused Handicapped Children Announced—January, p.34
COURTS: See CIVIL RIGHTS; LAW
CURRICULUM
See Also: SPECIAL EDUCATION
Access to Transition Services: Integral Part of Curriculum—February, pp.69-70
Innovative Program Design for Individuals with Dual Sensory Impairments (Book Review)—June, pp.248-250
Using an Integrated Literacy Curriculum with Beginning Braille Readers—October, pp.336-338
CURRY, SANDRA ADAMS
Meeting the Unique Educational Needs of Visually Impaired Pupils through Appropriate Placement—December, pp.417-424
Most Appropriate Placement: The Least Restrictive Environment for Visually Impaired Students—December, p.420
CYMERANT, JOYCE
Rehabilitation Teachers and Orientation & Mobility Instructors: Interprofessional Perceptions—December, pp.411-414

D

DAILY LIVING SKILLS: See INDEPENDENT LIVING SKILLS
DANCE
Dance Movement Instruction: Effects on Spatial Awareness in Visually Impaired Elementary Students—May, pp.188-192
DART, JUSTIN JR
Resignation Fuels Controversy—January, p. 30
DE WITT, JOHN C.
A Guide to Paperless Braille Devices—September, pp.290-296
A Guide to Selecting Large Print/Enhanced Image Computer Access Hardware/ Software for Persons with Low Vision—December, pp.432-442
A Look at Closed Circuit Television Systems (CCTV) for Persons with Low Vision—April, pp.151-162
A Review of Four Portable Computers with Speech—February, pp. 71-75
DEAF/DEAF-BLIND
AARP Publications—March, p.120
Commission Reports Low-level Education—April, p.162
Gallaudet Protest Forces Resignations—April, p.164
Helen Keller Deaf-Blind Awareness Week—June, p.250
Innovative Program Design for Individuals with Dual Sensory Impairments (Book Review)—June, pp.248-250
1988-89 College and Career Programs for Deaf Students—November, p.394
Project Announced to Improve Communication Device—October, p.340
A Redesigned Assistance Card for the Deaf-Blind Traveler—May, pp.175-177
U.S. Report Toward Equality: Education of the Deaf Issued—September, p.297
DEC: See DIGITAL EQUIPMENT CORPORATION
DEFIORE, ERIC N.
A Redesigned Assistance Card for the Deaf-Blind Traveler—May, pp.175-177
DELISLE, JULIEN
Wayfinding Information for Congenitally Blind Individuals—December, pp.425-429
DEMOGRAPHICS
Blueprint for Change: A National Conference on the Future of Special Education—January, p.9

DENMARK
Danish Medical Bulletin Gerontology Supplement—February, p.78
DEPARTMENT OF EDUCATION (DOE)
Joint Effort to Integrate Technology—November, p.383
Major Changes for Elderly from DOE—October, p.341
1980-1987 R&D Funding Dissemination Report Issued—September, p.297
Resignation Fuels Controversy—January p.30
Very Special Arts Sponsors Disability Plays—January, p.32
DEPARTMENT OF HEALTH AND HUMAN SERVICES
Age Page Large Print Newsletter—November, p.394
Bowen Opposes Deep Cuts in Funding—February, p.76
Investigation Uncovers Overpayment Pattern—May, p.199
Medicare Tracking Pharmacy Computer Plan Causes Concern for Privacy—September, p.297
U.S. Health Care Costs Continue to Soar—December,p.442
DEPARTMENT OF HOUSING AND URBAN DEVELOPMENT
Accessibility to be Initiated in Planning Stage of Buildings—June, p.247
DEPARTMENT OF STATE
U.S. Seeking Private-Sector Funds for Disabled Vietnamese—January, p.31
DEVELOPMENTAL DISABILITIES: See MULTIPLE HANDICAPS
DEVLIN, ROBERT J.
Modification of Stereotypic Rocking of a Blind Adult—March, pp. 107-108
DEWEY, CHARLES
Rehabilitation Teachers and Orientation & Mobility Instructors: Interprofessional Perceptions—December, pp.411-414
DIABETES
Alnilam (Book Review)—October, pp.343-344
Cactus and Blood Glucose—March, p.121
Half of Pancreas Recipients Can Terminate Insulin Shots—January, p.32
Independent Glucose Monitoring by Functionally Blind Diabetics—February, pp.50-53
Managing Kidney Disease: A Challenge for the Blind Patient—January, pp.5-9
NIH Diabetes Pamphlet—February, p.77
New Cookbook for Diabetics—February, p.77
New NIH Brochure on Diabetes and Vision—April, p.164
Reagan Approves Measure Banning the Sale of Fetal Tissue—December, p.442
Research Indicates Cold Climate Link to Diabetes in Children—December, p.444
Study Shows that Adult Diabetics Benefit from Fat in Diet—December, p.444
Virus Blocks Diabetes in Test Mice—April, p.166
Visually Impaired Persons Committee Established—November, p.394
DIALYSIS: See KIDNEY DISEASE
DIGITAL EQUIPMENT CORPORATION
Random Shorts...(DECTalk grants)—May, p.199
DISCRIMINATION: See CIVIL RIGHTS; CONSUMER ADVOCACY
DOE: See DEPARTMENT OF EDUCATION
DRIVING
Acquired Monocular Disability—September, pp.279-281
Bioptic Telescopic Spectacles and Driving Performance: A Study inTexas—May, pp.182-187
DRY EYE: See EYE DISEASES AND DISORDERS

E
EARLY INTERVENTION: See INFANTS; PRESCHOOL CHILDREN
EASTER SEAL SOCIETY
Easter Seal Campaign Fights Prejudice—November, p.392
IBM Offers Special Rates to People with Unique Needs—May, p.202
ECHO +
First Time Recognition of Synthesized Speech: A Comparison of Three Systems—January, pp.28-29
Recognition of Synthesized Speech by Experiences Echo+ Users: A Follow-up—November, p.382
EDUCATION
See Also: HIGHER EDUCATION; PRESCHOOL CHILDREN; RESIDENTIAL SCHOOLS; SPECIAL EDUCATION;
Handbook for Teachers of Students with Special Needs—November, p.390
Handicapped Law Subscription Series—January, p.32
Megaskills a Resource for Parents and Educators—November, p.392
New Publications of Note (Federal funding sources)—April, p.164
NFB to Honor Blind Educators—February, p.78
1980-1987 R&D Funding Dissemination Report Issued—September, p.297
1988 Guide to Federal Funding for Education—April, p.164
RNIB Studies Classroom Integration—January, p.32
Unseen Expectations of Blind Youth: Educational and Occupational Ideas—April, pp.132-136
ELDER, LYNNE
Camping Vacations for the Whole Family—December, pp.430-431
ELDERLY: See AGING
ELECTIONS: See VOTING
ELECTRONIC DEVICES
Powerful Talking Calculator—October, p.340
Using the Feedback Band Device to Control Rocking Behavior—September, pp.287-289
ELIA: See ELEMENTARY IMPRINT ASSISTANCE (ELIA)
ELEMENTARY IMPRINT ASSISTANCE (ELIA)
New Raised Letter Alphabet—December, p.444
ELY, RICHARD
Redefining Health: Whose Responsibility—December, pp.409-410
EMERY, R.
Audible Traffic Signals and Sensitivity—October, p.313
EMPLOYMENT
See Also: VOCATIONAL SERVICES
Antidiscrimination Legislation to Protect Rights—June, p.246
Assessing the Environment of Low Vision Persons: A Validation of Procedure—November, pp.361-365
Community Networks for Disabled Persons Funded—November, p.384
Conference Proceedings in Print—October, p.345
Counseling to Maximize Potential Case Study of A Disaffected Blind Worker—January, pp.10-12
Elderly Disabled Workers Program—May, p.199
Employers Fight New IRS Proposals—November, p.384
New Brochure on Employment—May, p.199
New Employment Publications from Brookes—September, p.298
New Publication from the President's Committee—January, p.30
New Vision Use in Employment (VUE) Program—November, p.390
Newsletter for Farmers with Disabilities—February, p.80
NIB Survey Report Published—September, p.302
Placement of Visually Impaired Persons: A Survey of Current Practices—October, pp.317-324
In Response...—October, pp.324-326
A Second Reaction ...—October, pp.326-327
Transition Video—May, p.204
Unseen Expectations of Blind Youth: Educational and Occupational Ideas—April, pp.132-136
Women Organize for Change in Workers' Leave Regulations—October, p.342
Work Protocol Report—March, p.120
ESCHENBACH OPTIK
New Series of Magnifiers—October, p.340
Random Shorts...(Eschenbach Optik magnifiers)—March, p.113
EUREKA A-4
A Guide to Paperless Braille Devices—September, pp.290-296
EURHYTHMICS: See DANCE
EVALUATIONS
First Time Recognition of Synthesized Speech: A Comparison of Three Systems—January, pp.28-29
A Guide to Selecting Large Print/Enhanced Image Computer Access Hardware/Software for Persons with LowVision—December, pp.432-442
A Guide to Paperless Braille Devices—September, pp.290-296
Independent Glucose Monitoring by Functionally Blind Diabetics—February, pp.50-53
A Look at Closed Circuit Television Systems (CCTV) for Persons with Low Vision—April, pp.151-162
A Review of Four Portable Computers with Speech—February, pp.71-75
EVANS, CHARLOTTE J.
Training Pragmatic Language Skills through Alternate Strategies with a Blind Multiply Handicapped Child—March, pp.109-112
EYE DISEASES AND DISORDERS
See Also: DIABETES; LOW VISION; MACULAR DEGENERATION; RETINAL DISEASE
Agencies Address AIDS-Related Blindness—May, p.200
CLAO Publishes Policy Statement on Acanthamoeba Keratitis—November, p.394
Corrective Eye Surgery for Marfan's Syndrome Avoided in Most Cases—November, p.392
Cyclosporine Relieves Dry Eye—November, p.390
Future Vision: Space-Age Techniques to Save Your Sight (Book Review)—February, pp.76-77
International Ophthalmological Resource Available—March, p.120
Lasers for Warfare Cause Blindness—September, p.300
Managing Kidney Disease: A Challenge for the Blind Patient—January, pp.5-9
Naticnal Eye Institute Publications—February, p.77

New Cell Cultures Reveal Clues—October, p.345
Parents as Screeners for Strabismus in their Children—May, pp. 193-194
Redefining Health: Whose Responsibility—December, pp.409-410
Retinal Cell Transplant Arrests Degenerative Disease in Rats—November, p.392
Retinal Hemorrhage May Reveal Abuse—October, p.346
Some Retinopathy of Prematurity Arrested by Freezing—May, p.202
Strabismus and Amblyopia—October, pp.327-330
Synthetic Corneal Transplant Successful—February, p.77
Usher's Syndrome Text Revised—October, p.345

F
FAMILY: See PARENTS AND FAMILY
FARMING
Newsletter for Farmers with Disabilities—February, p.80
FEES FOR SERVICE
Fees for Services Revisited—May, pp.177-181
In Response...—March, pp.87-89
In Response...—March, pp.89-90
FELPS, JENNIFER N.
Modification of Stereotypic Rocking of a Blind Adult—March, pp. 107-108
FIGHT FOR SIGHT, INC.
Fight for Sight Scientific Awards—December, p.444
FILM
See Also: THEATER
Mac and Me Opens in 1,000 Movie Theaters—November, p.392
Noted Filmmaker Looks at Blindness—January, p.32
Very Special Arts Sponsors Disability Plays—January, p.32
FISHBURNE CODE
Ease of Learning the Braille and Fishburne Alphabets—April, pp. 148-149
FLORIDA STATE UNIVERSITY
New Practitioner's Course Offered—May, p.206
FOOTBALL
Schedules Available for Blind Sports Fans—November, p.385

G
GALLAGHER, WILLIAM F.
Categorical Services in the Age of Integration: Paradox or Contradiction?—June, pp.226-229
GALLAUDET UNIVERSITY
Gallaudet Protest Forces Resignations—April, p.164
GAMES: See RECREATION
GANDY, MICHAEL J.
Counseling to Maximize Potential Case Study of A Disaffected Blind Worker—January, pp.10-12
Referrals from Ophthalmologists and Optometrists for Vocational Rehabilitation—June, pp.219-221
GERMANY
A New Approach to Recreational Rehabilitation—May, pp.195-196
GIBBS, TERRI
Singer Terri Gibbs Donates Royalties to Library—September, p.300
GLAUCOMA
Future Vision: Space-Age Techniques to Save Your Sight (Book Review)—February, pp.76-77
GLUCOSE: See DIABETES
GOLDBERG, ANN M.
A Review of Four Portable Computers with Speech—February, pp.71-75
GRANTS
AFB Gets Grant for Tactile Exhibit for Blind Visitors—November, p.394
Community Networks for Disabled Persons Funded—November, p.384
GRAVES, WILLIAM H.
Assessing the Environment of Low Vision Persons: A Validation of Procedure—November, p.361-365
GREENBLATT, SUSAN L.
Health Professionals and the Low Vision Population Revisited—March, p.93
GROUP SUPPORT PROGRAMS
Apple-Approved Support Group for Blind and Visually Impaired Computer Users—October, p.341
A Home-Based Orientation and Mobility Program for Infants and Toddlers—September, pp.282-285
Reassessing Support Groups for Parents of Visually Impaired Children—September, pp.271-278
Using an Integrated Literacy Curriculum with Beginning Braille Readers—October, pp.336-338
GTE CORPORATION
Method to Make Theater More Accessible—October, p.346
GUARDIANSHIP
Guardianship Regulations Reviewed—November, p.385
GUIDANCE DEVICES: See MOBILITY DEVICES

H
HAHNEMANN UNIVERSITY
Two Philadelphia Schools Establish Affiliation—June, p.252
HALL, ANTHONY D.
Ease of Learning the Braille and Fishburne Alphabets—April, pp. 148-149
HARARY, JOEL
Identification of Blind and Visually Impaired Persons in Sri Lanka—November, pp.370-372
HARTLEY, JAMES
Space and Structure in Braille Text—March, pp.91-93
HATLEN, PHILIP H.
Meeting the Unique Educational Needs of Visually Impaired Pupils through Appropriate Placement—December, pp.417-424
Most Appropriate Placement: The Least Restrictive Environment for Visually Impaired Students—December, p.420
HEALTH CARE
See Also: MEDICARE; NURSING HOMES
Agencies Address AIDS-Related Blindness—May, p.200
Basic Health Care Insurance Package Proposed—September, p.297
Elderly Population Shortchanged in Care—October, p.341
Government Report on Quality of U.S. Medical Care—December, p.442
Guide for Health Personnel in Developing Countries—June, pp.250-252
Improved Long-Term Care Agenda for Disabled and Elderly Population—December, p.442
In-Home Care Bill Considered—May, p.200
Massachusetts First State to Insure All Residents—June, p.247
Massachusetts Leads in Total-Coverage Insurance—February, p.76
Most Americans Want National Health Plan—February, p.76
New Resource Publication in Maternal and Child Health—October, p.346
Redefining Health: Whose Responsibility—December, pp.409-410
U.S. Health Care Costs Continue to Soar—December,p.442
HEALTH MAINTENANCE ORGANIZATIONS (HMOs)
Proposed Legislation to Change Medicare Payment Standards—November, pp.384-385
HEATH RESOURCE CENTER
Funding Sources for Disabled Students—May, p.202
HELP FOR THE VISUALLY HANDICAPPED
New Service for the Visually Disabled—March, p.121
HEYES, A. D.
Secondary Task as a Measure of Mental Effort: A Reappraisal—September, pp.286-287
HIGHER EDUCATION
See Also: SCHOLARSHIPS
Access to Transition Services: Integral Part of Curriculum—February, pp.69-70
College Admission Criteria Challenged—April, p.164
Disabled Student Services Available—April, p.166
Funding Sources for Disabled Students—May, p.202
Minorities and Higher Education—January, pp.33-34
1988-89 College and Career Programs for Deaf Students—November, p.394
Residential Schools: An Integrative Approach to Student Government—April, pp.129-131
Thesis Incentive Award Competition Set for January—November, p.392
HILL, EILEEN W.
Visually Impaired Teenagers: Ambitions, Attitudes and Interests—December, pp.414-416
HOME-BASED CARE AND TEACHING
A Home-Based Orientation and Mobility Program for Infants and Toddlers—September, pp.282-285
In-Home Care Bill Considered—May, p.200
HOSPITAL PATIENTS
Managing Kidney Disease: A Challenge for the Blind Patient—January, pp.5-9
HOUSEKEEPING
Hints on Slides for Older Persons—January, pp.32-33
Model Kitchen Design for the Low Vision Elderly Community—June, pp.240-245
HOUSING
See Also: ACCESSIBILITY
AARP Publications—March, p.120
Adaptable Housing Booklet—June, p.252
Housing Regulations for Persons with Special Needs—April, p.163
Section 202 Housing for the Elderly Program Loaded with Restrictions—September, p.297
HOWARTH, C. I.
Secondary Task as a Measure of Mental Effort: A Reappraisal—September, pp.286-287
HUD: See DEPARTMENT OF HOUSING AND URBAN DEVELOPMENT
HUEBNER, KATHLEEN M.
Blueprint for Change: A National Conference on the Future of Special Education—January, p.9

HUGHES, BARRY
Vibrotactile Stimulation: An Educational Program for Spatial Concept Development—November, pp.366-370
HUMANWARE, INC.: See SENSORY AIDS CORPORATION
HUSVEG, ARNE
Generic and Specialized Services: Impact on Consumers—June, pp. 229-231
HY-TEK MANUFACTURING CO.
A Guide to Paperless Braille Devices—September, pp.290-296

I
IBM
IBM and LINC Cosponsor Service—April, p.164
IBM Offers Special Rates to People with Unique Needs—May, p.202
Random Shorts...(IBM Screen Reader)—March, p.113
Random Shorts...(IBM Special Needs Exchange)—May, p.198
ICD: See INTERNATIONAL CENTER FOR THE DISABLED
ICEVH: See INTERNATIONAL COUNCIL FOR EDUCATION OF THE VISUALLY HANDICAPPED
IMAGERY
Bringing Imagery into the World of Visual Impairment—November, pp.373-377
Encoding Direction in Manipulatory Space and the Role of Visual Experience—March, pp.99-106
INDEPENDENT LIVING SKILLS
Bibliography Available from RTC/IL—February, pp.78-80
Community Networks for Disabled Persons Funded—November, p.384
Hints on Slides for Older Persons—January, pp.32-33
How to Be a Friend to the Handicapped: A Handbook and Guide (Book Review)—September, p.298
Major Changes for Elderly from DOE—October, p.341
Model Kitchen Design for the Low Vision Elderly Community—June, pp.240-245
Random Access (automatic money dispenser)—June, p.246
Steps to Independence: Practical Guidance on Teaching People with Sensory Handicaps (Book Review)—September, p.298
Spatial Task Performance: A Meta-Analysis—June, pp.231-236
INDIVIDUALIZED EDUCATION PROGRAM (IEP): See SPECIAL EDUCATION
INDIVIDUALIZED WRITTEN REHABILITATION PROGRAM (IWRP)
In Response...—October, pp.324-326
INFANTS
See Also: CHILDREN; PRESCHOOL CHILDREN
Development of Object Permanence in Visually Impaired Infants—April, pp.137-142
A Home-Based Orientation and Mobility Program for Infants and Toddlers—September, pp.282-285
Instructional Videos Available—October, p.347
Making Choices in Functional Vision Evaluation: "Noodles, Needles and Haystacks"—March, pp.94-99.
The Parent and Toddler Training Project for Visually Impaired and Blind Multihandicapped Children—February, pp.59-64
INSTITUTE FOR REHABILITATION AND DISABILITY MANAGEMENT (IRDM)
Community Networks for Disabled Persons Funded—November, p.384
INSULIN
Half of Pancreas Recipients Can Terminate Insulin Shots—January, p.32
INSURANCE: See HEALTH CARE; MEDICARE
INTERAGENCY COOPERATION
See Also: AGENCIES FOR THE BLIND
Strategies for Successful Interdisciplinary Cooperation—October, pp.313-317
INTERNAL REVENUE SERVICE
Employers Fight New IRS Proposals—November, p.384
Tax-exempt Status Jeopardized—April, p.164
INTERNATIONAL CENTER FOR THE DISABLED
International Center for the Disabled Catalog—March, p.121
Workshops at ICD—October, p.346
INTERNATIONAL COUNCIL FOR EDUCATION OF THE VISUALLY HANDICAPPED
ICEVH Conference Proceedings Available—February, p.78
IRS: See INTERNAL REVENUE SERVICES
IRWIN, JUDY
Access to Transition Services: Integral Part of Curriculum—February, pp.69-70

J
JAWS FORMWRITER
New Software Increases Accessibility to Preprinted Forms—November, p.383
JEWISH GUILD FOR THE BLIND
Jewish Guild for the Blind Parents Network—March, p.120
JOFFEE, ELGA
A Home-Based Orientation and Mobility Program for Infants and Toddlers—September, pp.282-285
JOHNS HOPKINS UNIVERSITY
Joint Effort to Integrate Technology—November, p.383
JOHNSON, CARLA J.
Training Pragmatic Language Skills through Alternate Strategies with a Blind Multiply Handicapped Child—March, pp.109-112
JONES, W. PAUL
Computer-Simulated Research for Low Incidence Handicaps—March, p.113
JURY DUTY
A Look at Jury Duty and the Rights of Visually Impaired People—September, pp.267-269

K
KAISER, NOLAN
A Look at Jury Duty and the Rights of Visually Impaired People—September, pp.267-269
KIDNEY DISEASE
Managing Kidney Disease: A Challenge for the Blind Patient—January, pp.5-9
KINDERCIZE
Kindercize Exercise Program for Visually Impaired Children—January, p.34
KIRBEY, RUSSELL
In Response...—March, pp.87-89
KJELDSTAD, ARNE
The Effects of Cane-tip Design on Three Aspects of Nonvisual Travel—January, pp.13-16
KLEIN, BARBARA
The Parent and Toddler Training Project for Visually Impaired and Blind Multihandicapped Children—February, pp.59-64
KURZWEIL COMPUTER PRODUCTS
First Portable Electronic Reader (Kurzweil)—October, p.340
KUYK, THOMAS K.
First Time Recognition of Synthesized Speech: A Comparison of Three Systems—January, pp.28-29

L
LAGROW, STEVEN J.
The Effects of Cane-tip Design on Three Aspects of Nonvisual Travel—January, pp.13-16
Independent Glucose Monitoring by Functionally Blind Diabetics—February, pp.50-53
LANGLOIS, CLAUDE
Wayfinding Information for Congenitally Blind Individuals—December, pp.425-429
LANGUAGE SKILLS
See Also: SPEECH-LANGUAGE PATHOLOGISTS
Training Pragmatic Language Skills through Alternate Strategies with a Blind Multiply Handicapped Child—March, pp.109-112
Using an Integrated Literacy Curriculum with Beginning Braille Readers—October, pp.336-338
LARGE PRINT
See Also: CLOSED CIRCUIT TELEVISION; COMPUTERS
Age Page Large-print Newsletter—October, p.341; November, p.394
Atlas for Disabled Visitors—November, p.394
Bowker Offers Large Print Directory—June, p.252
Braille and Large Print Cajun Cooking Reference—June, p.252
Braille and Large print Concert Programs Available—May, p.204
A Guide to Selecting Large Print/Enhanced Image Computer Access Hardware/Software for Persons with Low Vision—December, pp.432-442
New Lyon Large Print from VTEK—October, p.340; December, pp.432-442
Understanding Low Vision Reading—February, pp.54-59
LASERS
Lasers for Warfare Cause Blindness—September, p.300
LAUREN, HOWARD
To Blindfold or Not to Blindfold? Is That the Question for O&M Instructors?—April, p.150
LAW
See Also: LEGISLATION
Categorical Services in the Age of Integration: Paradox or Contradiction?—June, pp.226-229
Court Enforces Rights of Disabled Students—April, p.162
Disability Rights Guide—March, p.121
Highest Court to Review Earlier Decision on Civil Rights—June, p.247
A Look at Jury Duty and the Rights of Visually Impaired People—September, pp.267-269
LEDERMAN, SUSAN J.
Encoding Direction in Manipulatory Space and the Role of Visual Experience—March, pp.99-106
LEGAL ISSUES: See LAW; LEGISLATION
LEGGE, GORDON E.
Understanding Low Vision Reading—February, pp.54-59
LEGISLATION
See Also: LAW
Adaptive Technology Bill Approved—November, p.385
Adaptive Technology Grants Available—October, p.341

Antidiscrimination Legislation to Protect Rights—June, p.246
Budget Bill May Encounter Presidential Obstacle—October, p.341
Congress Takes Stand Against Civil Rights Veto—April, p.162
County Passes Video-Terminal Measure—June, p.250
Disability Rights Guide—March, p.121
Extension Granted to Airline Discrimination Dispute—November, p.383
Funding Appropriations Become Law—February, p.76
Guardianship Regulations Reviewed—November, p.385
Handicapped Law Subscription Series—January, p.32
Hearings Continue on Disabilities Act—November, p.383
House Prepares Bill to Prohibit Deceptive Mail—October, p.342
Housing Regulations for Persons with Special Needs—April, p.163
Improved Long-Term Care Agenda for Disabled and Elderly Population—December, p.442
In-Home Care Bill Considered—May, p.200
Law to Protect Nursing Home Residents—February, pp.75-76
Measures to Protect Medicare Funds—November, p.384
Medicaid Legislation Impacts on Social Security Act—September, p.297
New Rules Strengthen Medicare Coverage—October, p.341
100th Congress Changes Some Medicare Rules—February, p.76
Potential Impact of Amendments for Elderly Americans—March, pp.114 -118
Proposed Legislation to Change Medicare Payments Standards—November, pp.384-385
Reagan Approves Measure Banning the Sale of Fetal Tissue—December, p.442
In Response...—October, pp.324-326
Technology for the Disabled Hearings—May, p.200
Women Organize for Change in Workers' Leave Regulations—October, p.342
LENSES: See OPTICAL DEVICES
LEVENTHAL, JAY D.
A Guide to Paperless Braille Devices—September, pp.290-296
A Guide to Selecting Large Print/Enhanced Image Computer Access Hardware/Software for Persons with Low Vision—December, pp.432-442
A Look at Closed Circuit Television Systems (CCTV) for Persons with Low Vision—April, pp.151-162
A Review of Four Portable Computers with Speech—February, pp. 71-75
LEWANDOWSKI, ELIZABETH
The Effects of Cane-tip Design on Three Aspects of Nonvisual Travel—January, pp.13-16
LEWIS, MELANIE C.
Bioptic Telescopic Spectacles and Driving Performance: A Study inTexas—May, pp.182-187
LIBRARIES
See Also: NATIONAL LIBRARY SERVICE
ALA Campbell Award Nominations Sought—October, p.345
RISE Special Education Library—October, pp.346-347
Singer Terri Gibbs Donates Royalties to Library—September, p.300
LIGHTING
Coping with Macular Degeneration: From an Optical Perspective—April, pp.127-129
Model Kitchen Design for the Low Vision Elderly Community—June, pp.240-245
LINC RESOURCES
IBM and LINC Cosponsor Service—April, p.164
Random Shorts...(LINC Special Ware formats)—March, p.114
LINCOLN CENTER FOR THE PERFORMING ARTS
Braille and Large Print Concert Programs Available—May, p.204
LIPMANN, OTTO
Bioptic Telescopic Spectacles and Driving Performance: A Study in Texas—May, pp.182-187
LISTENING SKILLS
Training Pragmatic Language Skills through Alternate Strategies with a Blind Multiply Handicapped Child—March, pp.109-112
LITERACY: See BRAILLE; LANGUAGE SKILLS; READING
LOW VISION
See Also: EYE DISEASES AND DISORDERS
Acquired Monocular Disability—September, pp.279-281
Assessing the Environment of Low Vision Persons: A Validation of Procedure—November, pp.361-365
Bioptic Telescopic Spectacles and Driving Performance: A Study in Texas—May, pp.182-187
To Blindfold or Not to Blindfold? Is That the Question for O&M Instructors?—April, p.150
Coping with Macular Degeneration: From an Optical Perspective—April, pp.127-129
A Guide to Selecting Large Print/Enhanced Image Computer Access Hardware/Software for Persons with Low Vision—December, pp.432-442
Health Professionals and the Low Vision Population Revisited—March, p.93
Innovative Program Design for Individuals with Dual Sensory Impairments (Book Review)—June, pp.248-250
Low Vision: Principles and Application (Book Review)—January, pp.31-32
Understanding Low Vision Reading—February, pp.54-59
VISION Foundation Publishes Seeing with the Brain—September, p.300
Work Protocol Report—March, p.120
LOW VISION AIDS: See OPTICAL DEVICES
LOW VISION CLINICS
Referrals from Ophthalmologists and Optometrists for Vocational Rehabilitation—June, pp.219-221
Fees for Services Revisited—May, pp.177-181
LUEBKER, ANDREW
Understanding Low Vision Reading—February, pp.54-59
LUISELLI, JAMES K.
Positive Reinforcement Interventions in the Classroom—January, pp.17-20

M

MACDONNELL, PAT
Access to Transition Services: Integral Part of Curriculum— February, pp.69-70
MACULAR DEGENERATION
Coping with Macular Degeneration: From an Optical Perspective— April, pp.127-129
Zinc May Arrest Macular Degeneration—May, p.204
MAGNIFIERS: See OPTICAL DEVICES
MAIL
House Prepares Bill to Prohibit Deceptive Mail—October, p.342
Shop-At-Home Directory, Magazine of Mail Order Catalogues—January, p.34
MAINSTREAM, INC.
Training Institute for Rehabilitation Professionals—April, p.166
MATHEMATICS
Development of Counting Strategies in Congenitally Blind Children—October, pp.331-335
MAXSON, JOHN H.
Assessing the Environment of Low Vision Persons: A Validation of Procedure—November, pp.361-365
MAYHALL, CHRISTINE
Delayed Manifestations of Congenital Rubella—November, pp.379-381
MCCAA, CONNIE
Assessing the Environment of Low Vision Persons: A Validation of Procedure—November, pp.361-365
MCLINDEN, DANIEL J.
Spatial Task Performance: A Meta-Analysis—June, pp.231-236
MEDICAL CARE: See HEALTH CARE
MEDICAL RESEARCH: See EYE DISEASES AND DISORDERS
MEDICARE
Elderly Population Shortchanged in Care—October, p.341
Investigation Uncovers Overpayment Pattern—May, p.199
Medicare Tracking Pharmacy Computer Plan Causes Concern for Privacy—September, p.297
New Rules Strengthen Medicare Coverage—October, p.341
100th Congress Changes Some Medicare Rules—February, p.76
Refund Policy and Medicare at Cdds—June, p.247
MEDICATION, ADMINISTRATION OF
Cyclosporine Relieves Dry Eye—November, p.390
Half of Pancreas Recipients Can Terminate Insulin Shots—January, p.32
Independent Glucose Monitoring by Functionally Blind Diabetics—February, pp.50-53
Managing Kidney Disease: A Challenge for the Blind Patient—January, pp.5-9
MEHR, EDWIN B.
A New Method of Stair Markings for Visually Impaired People—January, pp.24-27
MELANIN
Melanin in Sunglasses—January, p.34
MENUS
Carl's Jr. Restaurants Feature Braille Menus—May, p.202
MEYERS, ANDREA
A Guide to Paperless Braille Devices—September, pp.290-296
A Guide to Selecting Large Print/Enhanced Image Computer Access Hardware/Software for Persons with Low Vision—December, pp.432-442
MIGEL MEDAL
AFB Invites Migel Awards Nominations—March, p.121
MILETIC, GORDANA
Vibrotactile Stimulation: An Educational Program for Spatial Concept Development—November, pp.366-370
MILIKEN FOUNDATION
Miliken Foundation Grant for Psychological Therapy—October, p.346
MILLER, GERALD
Placement of Visually Impaired Persons: A Survey of Current Practices—October, pp.317-324
MINORITIES
See Also: CIVIL RIGHTS

Blueprint for Change: A National Conference on the Future of Special Education—January, p.9
Minorities and Higher Education—January, pp.33-34
Minority Organizations Directory—September, p.300
Program for Elderly Visually Impaired Native Americans—May, p.204
Reassessing Support Groups for Parents of Visually Impaired Children—September, pp.271-278
MOBILITY: See ORIENTATION AND MOBILITY
MOBILITY DEVICES
See Also: ELECTRONIC DEVICES; ORIENTATION AND MOBILITY
Audible Traffic Signals and Sensitivity—October, pp.313
To Blindfold or Not to Blindfold? Is That the Question for O&M Instructors?—April, pp.150
Cane Travel and the Question of When—May, p.197
The Effects of Cane-tip Design on Three Aspects of Nonvisual Travel—January, pp.13-16
Innovative Program Design for Individuals with Dual Sensory Impairments (Book Review)—June, pp.248-250
A "Musical Pathway" for Spatially Disoriented Blind Residents of a Skilled Nursing Facility—January, pp.21-24
Precane Mobility Devices—October, pp.338-339
Random Shorts...(Sensorguide cane)—May, p.198
Random Shorts...(Vibring cane)—May, p.199
MONOCULAR VISION
Acquired Monocular Disability—September, pp.279-281
MOON SYSTEM
Moon Writer Available from Possum Controls Limited—September, p.300
MOORE, J. ELTON
In Response...—October, pp.324-326
MORSE, ALAN R.
Strabismus and Amblyopia—October, pp.327-330
MOST APPROPRIATE PLACEMENT (MAP)
Meeting the Unique Educational Needs of Visually Impaired Pupils through Appropriate Placement—December, pp.417-424
Most Appropriate Placement: The Least Restrictive Environment for Visually Impaired Students—December, p.420
MOTOR PERFORMANCE: See ORIENTATION AND MOBILITY
MULTIPLE HANDICAPS
Categorical Services in the Age of Integration: Paradox or Contradiction?—June, pp.226-229
Conference Proceedings in Print—October, p.345
Creating a Christmas Event for Profoundly Multiply Handicapped Children—December, pp.405-409
Exceptional Children: An Introductory Survey of Special Education, Third Edition (Book Review)—September, p.298
Funds Available for Joint Efforts on Aging—June, p.247
Innovative Program Design for Individuals with Dual Sensory Impairments (Book Review)—June, pp.248-250
Making Choices in Functional Vision Evaluation: "Noodles, Needles and Haystacks"—March, pp.94-99.
New Aversive Behavior Technique Criticized—May, p.200
New Magazine for Service Providers—April, p.168
The Parent and Toddler Training Project for Visually Impaired and Blind Multihandicapped Children—February, pp.59-64
Positive Reinforcement Interventions in the Classroom—January, pp.17-20
Training Pragmatic Language Skills through Alternate Strategies with a Blind Multiply Handicapped Child—March, pp.109-112
MUNASINGHE, TILAK
Identification of Blind and Visually Impaired Persons in Sri Lanka—November, pp.370-372
MUSEUMS
Ramesses Exhibition Made Accessible—June, pp.221-225
MUSIC
Blind Musicians Cassette—September, p.302
Braille and Large Print Concert Programs Available—May, p.204
Creating a Christmas Event for Profoundly Multiply Handicapped Children—December, pp.405-409
Music Award Announced—April, p.166

N

NAC: See NATIONAL ACCREDITATION COUNCIL
NAPVI: See NATIONAL ASSOCIATION OF PARENT OF THE VISUALLY IMPAIRED
NATIONAL ACCREDITATION COUNCIL (NAC)
New Address for NAC—February, p.77
NATIONAL ASSESSMENT OF EDUCATIONAL PROGRESS (NAEP)
Review of Survey of Computer Literacy—December, p.383
NATIONAL ASSOCIATION OF PARENTS OF THE VISUALLY IMPAIRED (NAPVI)
NAPVI's Change of Address—September, p.302
Note New NAPVI Address—April, p.166
Reassessing Support Groups for Parents of Visually Impaired Children—September, pp.271-278
NATIONAL ASSOCIATION OF REHABILITATIVE FACILITIES
Resignation Fuels Controversy—January, p.30
NATIONAL BRAILLE ASSOCIATION
NBA Sponsors Education Seminars—April, pp.166-168; June, p.254
NATIONAL BRAILLE PRESS
Modern Manuals in Braille—October, p.340
NATIONAL COUNCIL ON THE HANDICAPPED
Update of National Council Activites—October, p.346
NATIONAL COUNCIL OF PRIVATE AGENCIES FOR THE BLIND
Placement of Visually Impaired Persons: A Survey of Current Practices—October, pp.317-324
NATIONAL COUNCIL OF STATE AGENCIES FOR THE BLIND (NCSAB)
Placement of Visually Impaired Persons: A Survey of Current Practices—October, pp.317-324
NATIONAL EYE INSTITUTE (NEI)
National Eye Institute Publications—February, p.77
Some Retinopathy of Prematurity Arrested by Freezing—May, p.202
NATIONAL FEDERATION OF THE BLIND (NFB)
NFB to Honor Blind Educators—February, p.78
NATIONAL INDUSTRIES FOR THE BLIND (NIB)
NIB Survey Report Published—September, p.302
NATIONAL INSTITUTES OF HEALTH (NIH)
See Also: NATIONAL EYE INSTITUTE (NEI)
New NIH Brochure on Diabetes and Vision—April, p.164
NIH Diabetes Pamphlet—February, p.77
NIH May Switch to Private Sector—January, p.30-31
Redefining Health: Whose Responsibility—December, pp.409-410
NATIONAL LIBRARY SERVICE
AFB Invites Nominations for Best Narrators of Talking Books—September, p.300
Birding Booklet Available from the NLS—March, p.120
Schedules Available for Blind Sports Fans—November, p.385
Talking Books History—September, pp.300-302
NATIONAL MENTAL HEALTH ASSOCIATION
Resignation Fuels Controversy—January, p.30
NATIONAL ORGANIZATION ON DISABILITY (NOD)
Upcoming Presidential Election Fosters Campaign Project—April, p.163
NATIONAL REHABILITATION COALITION
Resignation Fuels Controversy—January, p.30
NATIONAL SCIENCE FOUNDATION
National Science Foundation Guide to Programs—February, p.78
NATION'S REPORT CARD: See NATIONAL ASSESSMENT OF EDUCATIONAL PROGRESS
NEUSTADT-NOY, NURIT
A New Approach to Recreational Rehabilitation—May, pp.95-196
NEW JERSEY COMMISSION FOR THE BLIND
A Second Reaction ...—October, pp.326-327
NEW YORK ASSOCIATION FOR THE BLIND
New Booklet for Young People—April, p.166
NEWMAN, SLATER E.
Ease of Learning the Braille and Fishburne Alphabets—April, pp.148-149
NFB: See NATIONAL FEDERATION OF THE BLIND
NIB: See NATIONAL INDUSTRIES FOR THE BLIND
NIXON, HOWARD L. II
Reassessing Support Groups for Parents of Visually Impaired Children—September, pp.271-278
NOLD, M. G.
Blind Speech-language Pathologists Share Information—February, pp.47-49
NONPROFIT ORGANIZATIONS
The Board Member of the Nineties—September, pp.265-267
Nonprofit Sourcebooks Available—October, p.345
NORWEGIAN ASSOCIATION FOR THE BLIND
Generic and Specialized Services: Impact on Consumers—June, pp. 229-231
NULL, ROBERTA L.
Model Kitchen Design for the Low Vision Elderly Community—June, pp.240-245
NURSING HOMES
Danish Medical Bulletin Gerontology Supplement—February, p.78
Law to Protect Nursing Home Residents—February, pp.75-76
A "Musical Pathway" for Spatially Disoriented Blind Residents of a Skilled Nursing Facility—January, pp.21-24
New Publication on Aging—May, p.204

O

O'DEA, ANNE F.
Delayed Manifestations of Congenital Rubella—November, pp.379-381

O'DONNELL, BETSY A.
Stress and the Mobility Training Process: A Literature Review— April, pp.143-147

OBSTACLE SENSE: See ORIENTATION AND MOBILITY

OCCUPATIONS: See EMPLOYMENT

OFFICE OF SPECIAL EDUCATION AND REHABILITATIVE SERVICES (OSERS)
Resignation Fuels Controversy—January, p. 30
Special Education Reviewers Needed—November, p.392

OPHTHALMOLOGISTS
Health Professionals and the Low Vision Population Revisited—March, p.93
Referrals from Ophthalmologists and Optometrists for Vocational Rehabilitation—June, pp.219-221

OPTACON: See OPTICAL DEVICES

OPTELEC
A Guide to Selecting Large Print/Enhanced Image Computer Access Hardware/ Software for Persons with Low Vision—December, pp.432-442
A Look at Closed Circuit Television Systems (CCTV) for Persons with Low Vision—April, pp.151-162

OPTICAL DEVICES
Bioptic Telescopic Spectacles and Driving Performance: A Study in Texas—May, pp.182-187
Coping with Macular Degeneration: From an Optical Perspective—April, pp.127-129
First Portable Electronic Reader (Kurzweil)—October, p.340
New Series of Magnifiers—October, p.340
Pan-Optacon: An Adaptive Device for Blind Persons—May, pp.198
Random Shorts...(ADHOC Reading Systems scanner)—March, p.114
Random Shorts...(Eschenbach Optik magnifiers)—March, p.113
Random Shorts..(Optacon II)—May, p.199
Software Developed for Optacon Interface—November, p.383
Understanding Low Vision Reading—February, pp.54-59
Vibrotactile Stimulation: An Educational Program for Spatial Concept Development—November, pp.366-370

OPTOMETRISTS
Health Professionals and the Low Vision Population Revisited—March, p.93
Referrals from Ophthalmologists and Optometrists for Vocational Rehabilitation—June, pp.219-221

ORGAN TRANSPLANTS: See TRANSPLANTS, ORGAN

ORIENTATION AND MOBILITY
Audible Traffic Signals and Sensitivity—October, p.313
To Blindfold or Not to Blindfold? Is That the Question for O&M Instructors?—April, p.150
Cane Travel and the Question of When—May, p.197
Development of Counting Strategies in Congenitally Blind Children—October, pp.331-335
The Effects of Cane-tip Design on Three Aspects of Nonvisual Travel—January, pp.13-16
Encoding Direction in Manipulatory Space and the Role of Visual Experience—March, pp.99-106
A Home-Based Orientation and Mobility Program for Infants and Toddlers—September, pp.282-285
Innovative Program Design for Individuals with Dual Sensory Impairments (Book Review)—June, pp.248-250
International Mobility Conference Proceedings Available—June, p.252
A "Musical Pathway" for Spatially Disoriented Blind Residents of a Skilled Nursing Facility—January, pp.21-24
A New Method of Stair Markings for Visually Impaired People—January, pp.24-27
Precane Mobility Devices—October, pp.338-339
Random Shorts...(Sensorguide cane)—May, p.198
Random Shorts...(Vibring cane)—May, p.199
A Redesigned Assistance Card for the Deaf-Blind Traveler—May, pp.175-177
Rehabilitation Teachers and Orientation & Mobility Instructors: Interprofessional Perceptions—December, pp.411-414
Secondary Task as a Measure of Mental Effort: A Reappraisal— September, pp.286-287
Spatial Task Performance: A Meta-Analysis—June, pp.231-236
Stress and the Mobility Training Process: A Literature Review—April, pp.143-147
Using the Feedback Band Device to Control Rocking Behavior—September, pp.287-289
Wayfinding Information for Congenitally Blind Individuals—December, pp.425-429

OSERS: See OFFICE OF SPECIAL EDUCATION AND REHABILITATIVE SERVICES

P

PANCREAS TRANSPLANT
Half of Pancreas Recipients Can Terminate Insulin Shots—January, p.32

PANDOLFINI, P.
Pan-Optacon: An Adaptive Device for Blind Persons—May, p.198

PARENTS AND FAMILY
Braille Primer for Parents—November, p.392
Camping Vacations for the Whole Family—December, pp.430-431
A Home-Based Orientation and Mobility Program for Infants and Toddlers—September, pp.282-285
Jewish Guild for the Blind Parents Network—March, p.120
Megaskills a Resources for Parents and Educators—November, p.392
NAPVI's Change of Address—September, p.302
Parent Intervention Paper—October, p.346
The Parent and Toddler Training Project for Visually Impaired and Blind Multihandicapped Children—February, pp.59-64
Parents' Guide to Resources—June, p.252
Parents as Screeners for Strabismus in their Children—May, pp.193-194
Reassessing Support Groups for Parents of Visually Impaired Children—September, pp.271-278

PARKS, NATIONAL
Atlas for Disabled Visitors—November, p.394

PASSINI, ROMEDI
Wayfinding Information for Congenitally Blind Individuals—December, pp.425-429

PEABODY COLLEGE
Peabody College Offers Fellowships—February, p.78

PELLI, DENIS G.
Understanding Low Vision Reading—February, pp.54-59

PENNSYLVANIA COLLEGE OF OPTOMETRY
Two Philadelphia Schools Establish Affiliation—June, p.252

PENSIONS
Employer Fight New IRS Proposals—November, p.384
Potential Impact of Amendments for Elderly Americans—March, pp. 114 -118

PERCEPTUAL ABILITIES: See COGNITIVE SKILLS; SPACE PERCEPTION

PERKINS BRAILLER
Notes from Perkins on Brailler Repair—October, p.345
Third World Technicians to Repair Perkins Braillers—June, p.252

PETS
Books for Disabled Children with Pets—May, p.202
Dogs Do Make a Difference—May, p.204

PHYSICAL EDUCATION
Adolescent Physical Fitness: A Comparative Study—June, pp.237-239
Dance Movement Instruction: Effects on Spatial Awareness in Visually Impaired Elementary Students—May, pp.188-192
Kindercize Exercise Program for Visually Impaired Children—January, p.34

PLACEMENT, EDUCATIONAL: See SPECIAL EDUCATION

PLACEMENT, JOB: See EMPLOYMENT; VOCATIONAL SERVICES

PLAY THERAPY
Development of Object Permanence in Visually Impaired Infants—April, pp.137-142

PLUNKETT, GLENN
Potential Impact of Amendments for Elderly Americans—March, pp.114-118

PONCHILLIA, PAUL E.
Rehabilitation Teachers and Orientation & Mobility Instructors: Interprofessional Perceptions—December, pp.411-414

PONCHILLIA, SUSAN V.
Independent Glucose Monitoring by Functionally Blind Diabetics—February, pp.50-53

POSTAGE STAMPS
Dial-A-Stamp—March, p.120

PRESCHOOL CHILDREN
See Also: INFANTS
Development of Object Permanence in Visually Impaired Infants—April, pp.137-142
A Home-Based Orientation and Mobility Program for Infants and Toddlers—September, pp.282-285
Kindercize Exercise Program for Visually Impaired Children—January, p.34
New Vision Test for Preschool Children—January, p.32
Parent Intervention Paper—October, p.346
The Parent and Toddler Training Project for Visually Impaired and Blind Multihandicapped Children—February, pp.59-64
Parents as Screeners for Strabismus in their Children—May, pp. 193-194
Precane Mobility Devices—October, pp.338-339
Strabismus and Amblyopia—October, pp.327-330
Training Pragmatic Language Skills through Alternate Strategies with a Blind Multiply Handicapped Child—March, pp.109-112

PRESIDENT'S COMMITTEE ON EMPLOYMENT OF THE HANDICAPPED (PCEH)
New Brochure on Employment—May, p.199
New Publication from the President's Committee—January, p.30

PROFESSIONALISM/PROFESSIONAL TRAINING
See Also: OPHTHALMOLOGISTS; OPTOMETRISTS
Categorical Services in the Age of Integration: Paradox or Contradiction?—June, pp.226-229
China Disability Program Invites Applicants—September, p.298
Educating the Reflective Practitioner (Book Review)—March, pp.118-120
International Center for the Disabled Catalog—March, p.121
NBA Sponsors Education Seminars—April, pp.166-168; June, p.254
New Practitioners' Survey Course Offered—May, p.206
Rehabilitation Teachers and Orientation & Mobility Instructors: Interprofessional Perceptions—December, pp.411-414
Resource for Managers—September, p.302
Summer Program in Education Planned (SF State University)—June, p.252
Technology Course Offered by Baruch College—April, p.168
Training Institute for Rehabilitation Professionals—April, p.166
Two Philadelphia Schools Establish Affiliation—June, p.252
Workshops at ICD—October, p.346
PROTESTANT GUILD FOR THE BLIND
Protestant Guild Relocates—March, p.121
PROULX, GUYLENE
Wayfinding Information for Congenitally Blind Individuals—December, pp.425-429
PSYCHOLOGY: See ADJUSTMENT TO BLINDNESS; BEHAVIOR MODIFICATION; COUNSELING
PUBLIC BROADCASTING SERVICE
New Method to Enhance TV for Visually Impaired Audience—June, p.247
PUCHALSKI, CAROL B.
Development of Object Permanence in Visually Impaired Infants— April, pp.137-142

Q
QUEENS LIGHTHOUSE
Strategies for Successful Interdisciplinary Cooperation—October, pp.313-317

R
RAISED DOT COMPUTING
Flexible New Word Processor—October, p.340
READING
See Also: BRAILLE; LANGUAGE SKILLS
Coping with Macular Degeneration: From an Optical Perspective—April, pp.127-129
Understanding Low Vision Reading—February, pp.54-59
REAGAN ADMINISTRATION
Bowen Opposes Deep Cuts in Funding—February, p.76
Funding Appropriations Become Law—February, p.76
Resignation Fuels Controversy—January, p.30
RECORDING FOR THE BLIND
Recording for the Blind Science Studios—September, p.300
RECREATION
See Also: SPORTS
Birding Booklet Available from the NLS—March, p.120
Braille Scrabble Players Dictionary—September. p.302
Camping Vacations for the Whole Family—December, pp.430-431
Dance Movement Instruction: Effects on Spatial Awareness in Visually Impaired Elementary Students—May, pp.188-192
Highbrook Lodge Camp Season—February, pp.78-79
Nature Trips Made Accessible—June, p.252
A New Approach to Recreational Rehabilitation—May, pp.195-196
Random Access (Game & Educational Machine)—June, p.246
Visually Impaired Teenagers: Ambitions, Attitudes and Interests—December, pp.414-416
REHABILITATION
See Also: VOCATIONAL SERVICES
Achieving Independence: Does the Rehabilitation System Help or Hinder?—February, pp.45-47
Acquired Monocular Disability—September, pp.279-281
CARF Standards Manual Available—April, p.168
Categorical Services in the Age of Integration: Paradox or Contradiction?—June, pp.226-229
Counseling to Maximize Potential Case Study of A Disaffected Blind Worker—January, pp.10-12
Generic and Specialized Services: Impact on Consumers—June, pp. 229-231
Guide for Health Personnel in Developing Countries—June, pp.250-252
A New Approach to Recreational Rehabilitation—May, pp.195-196
New Service for the Visually Disabled—March, p.121
Placement of Visually Impaired Persons: A Survey of Current Practices—October, pp.317-324
Rehabilitation Teachers and Orientation & Mobility Instructors: Interprofessional Perceptions—December, pp.411-414
In Response...—October, pp.324-326
A Second Reaction ...—October, pp.326-327
Strategies for Successful Interdisciplinary Cooperation—October, pp.313-317
Training Institute for Rehabilitation Professionals—April, p.166
Two New Papers Announced by Rehabilitation Engineering Center (rehabilitation equipment)—January, p.34
REHABILITATION ENGINEERING SOCIETY OF NORTH AMERICA (RESNA)
Placement of Visually Impaired Persons: A Survey of Current Practices—October, pp.317-324
REHABILITATION SERVICES ADMINISTRATION (RSA): See REHABILITATION
REIHL, DONNA
Camping Vacations for the Whole Family—December, pp.430-431
REINFORCEMENT INTERVENTIONS: See BEHAVIOR MODIFICATION
RESEARCH METHODS
Computer-simulated Research for Low Incidence Handicaps—March, p.113
RESIDENTIAL SCHOOLS
Residential Schools: An Integrative Approach to Student Government—April, pp.129-131
RESOURCES IN SPECIAL EDUCATION (RISE)
RISE Special Education Library—October, pp.346-347
RESTAURANTS
Carl's Jr. Restaurants Feature Braille Menus—May, p.202
RETINAL DISEASE
Retinal Cell Transplant Arrests Degenerative Disease in Rats—November, p.392
Retinal Hemorrhage May Reveal Abuse—October, p.346
Some Retinopathy of Prematurity Arrested by Freezing—May, p.202
RETINITIS PIGMENTOSA
Reassessing Support Groups for Parents of Visually Impaired Children—September, pp.271-278
Retinitis Pigmentosa Publications and Newsletter—September, p.300
RFB: See RECORDING FOR THE BLIND
RISE: See RESOURCES IN SPECIAL EDUCATION
RNIB: See ROYAL NATIONAL INSTITUTE FOR THE BLIND
ROBOTRON
A Guide to Paperless Braille Devices—September, pp.290-296
ROCKING: See STEREOTYPIC BEHAVIORS
ROGERS, SALLY J.
Development of Object Permanence in Visually Impaired Infants—April, pp.137-142
RONCHI, L.
Pan-Optacon: An Adaptive Device for Blind Persons—May, p.198
ROSNER, JEROME
Parents as Screeners for Strabismus in their Children—May, pp.193-194
ROSNER, JOY
Parents as Screeners for Strabismus in their Children—May, pp.193-194
ROSS, JULIE A.
Understanding Low Vision Reading—February, pp.54-59
ROSSI, PETER
Placement of Visually Impaired Persons: A Survey of Current Practices—October, pp.317-324
ROYAL NATIONAL INSTITUTE FOR THE BLIND (RNIB)
Making Graphics Accessible—October, p.346
RNIB Studies Classroom Integration—January, p.32
RUBELLA
Delayed Manifestations of Congenital Rubella—November, pp.379-381
RUBIN, GARY S.
Understanding Low Vision Reading—February, pp.54-59
RUSSELL, LINDSAY
A "Musical Pathway" for Spatially Disoriented Blind Residents of a Skilled Nursing Facility—January, pp.21-24

S
SAKAMOTO, LORI
A New Method of Stair Markings for Visually Impaired People—January, pp.24-27
SANDSTORM, DOROTHY J.
The Parent and Toddler Training Project for Visually Impaired and Blind Multihandicapped Children—February, pp.59-64
SANSEVERE, C.
A Second Reaction ...—October, pp.326-327
SCHEIN, JEROME D.
Acquired Monocular Disability—September, pp.279-281
SCHLESKE, MARY M.
Understanding Low Vision Reading—February, pp.54-59
SCHOLARSHIPS
Blinded Veterans Scholarships—March, p.120
Music Award Announced—April, p.166
Peabody College Offers Fellowships—February, p.78

Scholarships Available to Visually Impaired Students—March, p.120
Scholarships Awarded—October, p.347
Thesis Incentive Award Competition Set for January—November, p.392
Unseen Expectations of Blind Youth: Educational and Occupational Ideas—April, pp.132-136
SCHOOLS: See EDUCATION
SCHREIER, ELLIOT M.
A Guide to Paperless Braille Devices—September, pp.290-296
A Guide to Selecting Large Print/Enhanced Image Computer Access Hardware/Software for Persons with Low Vision—December, pp.432-442
A Look at Closed Circuit Television Systems (CCTV) for Persons with Low Vision—April, pp.151-162
A Review of Four Portable Computers with Speech—February, pp.71-75
SENSORY AIDS CORPORATION
Name and Location Change—November, p.383
A Review of Four Portable Computers with Speech—February, pp.71-75
SENSORY STIMULATION
A "Musical Pathway" for Spatially Disoriented Blind Residents of a Skilled Nursing Facility—January, pp.21-24
A New Method of Stair Markings for Visually Impaired People—January, pp.24-27
SERVICE DELIVERY: See AGENCIES FOR THE BLIND; REHABILITATION; VOCATIONAL SERVICES
SEX EDUCATION
Women with Disabilities: Essays in Psychology, Culture, and Politics (Book Review)—October, pp.342-343
SHELTERED INDUSTRIES
Achieving Independence: Does the Rehabilitation System Help or Hinder?—February, pp.45-47
SHOEMARK, HELEN
Creating a Christmas Event for Profoundly Multiply Handicapped Children—December, pp.405-409
SHORT, FRANCIS X.
Adolescent Physical Fitness: A Comparative Study—June, pp.237-239
SICILIAN, STEPHEN P.
Development of Counting Strategies in Congenitally Blind Children—October, pp.331-335
SILVER, RENEE
A Redesigned Assistance Card for the Deaf-Blind Traveler—May, pp.175-177
SKIING
Skiing Program in Montana—October, p.345
SLOAN, NANCY L.
Identification of Blind and Visually Impaired Persons in Sri Lanka—November, pp.370-372
SMITH, RALPH B.
Strategies for Successful Interdisciplinary Cooperation—October, pp.313-317
SMITH-KETTLEWELL
Project Announced to Improve Device for Deaf-Blind Persons—October, p.340
SOCCER
Schedules Available for Blind Sports Fans—November, p.385
SOCIAL SECURITY
Elderly Disabled Workers Program—May, pp.199-200
In-Home Care Bill Considered—May, p.200
Medicaid Legislation Impacts on Social Security Act—September, p.297
Potential Impact of Amendments for Elderly Americans—March, pp. 114 -118
SOCIAL SKILLS: See ADJUSTMENT TO BLINDNESS; BEHAVIOR MODIFICATION; COUNSELING
SOUTHLAND MANUFACTURING CO.
A Guide to Paperless Braille Devices—September, pp.290-296
SPACE PERCEPTION
Dance Movement Instruction: Effects on Spatial Awareness in Visually Impaired Elementary Students—May, pp.188-192
Encoding Direction in Manipulatory Space and the Role of Visual Experience—March, pp.99-106
A "Musical Pathway" for Spatially Disoriented Blind Residents of a Skilled Nursing Facility—January, pp.21-24
Spatial Task Performance: A Meta-Analysis—June, pp.231-236
Vibrotactile Stimulation: An Educational Program for Spatial Concept Development—November, pp.366-370
SPANISH LANGUAGE RESOURCES
Spanish Touch-To-See Stories for Blind Children—May, p.204
SPECIAL EDUCATION
Blueprint for Change: A National Conference on the Future of Special Education—January, p.9
CEC Announces Resource Books—June, pp.252-254
Commission Reports Low-Level Education—April, p.162
Court Enforces Rights of Disabled Students—April, p.162
Development of Counting Strategies in Congenitally Blind Children—October, pp.331-335
Exceptional Children: An Introductory Survey of Special Education (Book Review)—September, p. 298
Generic and Specialized Services: Impact on Consumers—June, pp. 229-231
Handbook for Teachers—June, p.252
Handicapped Law Subscription Series—January, p.32
IBM and LINC Cosponsor Service—April, p.164
Increase in Special Education Pupils Reported—June, p.248
Innovative Program Design for Individuals with Dual Sensory Impairments (Book Review)—June, pp.248-250
Joint Effort to Integrate Technology—November, p.383
Medicaid Legislation Impacts on Social Security Act—September, p.297
Meeting the Unique Educational Needs of Visually Impaired Pupils through Appropriate Placement—December, pp.417-424
Most Appropriate Placement (MAP): The Least Restrictive Environment for Visually Impaired Students—December, p.420
Positive Reinforcement Interventions in the Classroom—January, pp.17-20
Random Access (sourcebook for Apple computer)—June, p.246
Random Shorts...(LINC Special Ware formats)—March, p.114
RISE Special Education Library—October, pp.346-347
Special Education Reviewers Needed—November, p.392
Summer Program in Education Planned—June, p.252
Video Teaching Tutorial—October, p.340
SPEECH-LANGUAGE PATHOLOGISTS
Blind Speech-language Pathologists Share Information—February, pp.47-49
SPINAL CORD INJURY
Guide for Spinal Cord Injured People—June, p.252
SPORTS
See Also: RECREATION
Basketball Game for Blind Players—June, p.254
Blind Athletes Needed—October, p.346
Schedules Available to Blind Sports Fans—November, p.385
Skiing Program in Montana—October, p.345
VA to Sponsor Winter Sports for Vets—February, p.78
SRI LANKA
Identification of Blind and Visually Impaired Persons in Sri Lanka—November, pp.370-372
STAIRWAY MARKINGS
A New Method of Stair Markings for Visually Impaired People—January, pp.24-27
STAMPS: See POSTAGE STAMPS
STATISTICAL METHODS: See RESEARCH METHODS
STEREOTYPIC BEHAVIORS
Modification of Stereotypic Rocking of a Blind Adult—March, pp. 107-108
Using the Feedback Band Device to Control Rocking Behavior—September, pp.287-289
STORY, SUE M.
First Time Recognition of Synthesized Speech: A Comparison of Three Systems—January, pp.28-29
Recognition of Synthesized Speech by Experienced Echo+ Users: A Follow-up—November, p.382
STRABISMUS
Parents as Screeners for Strabismus in their Children—May, pp. 193-194
Strabismus and Amblyopia—October, pp.327-330
STRESS
Secondary Task as a Measure of Mental Effort: A Reappraisal—September, pp.286-287
Stress and the Mobility Training Process: A Literature Review—April, pp.143-147
Retinitis Pigmentosa Publications and Newsletter—September, p.300
SUNGLASSES
Melanin in Sunglasses—January, p.34
SUPPORT GROUPS: See GROUP SUPPORT PROGRAMS
SUPPORTED EMPLOYMENT
See Also: EMPLOYMENT
New Brochure on Employment—May, p.199
New Employment Publications from Brookes—September, p.298
SWENSON, ANNA M.
Using an Integrated Literacy Curriculum with Beginning Braille Readers—October, pp.336-338
SYNTHETIC SPEECH
Blind Speech-language Pathologists Share Information—February, pp.47-49
First Time Recognition of Synthesized Speech: A Comparison of Three Systems—January, pp.28-29
Random Shorts...(DECTalk grants)—May, p.199
Recognition of Synthesized Speech by Experienced Echo+ Users: A Follow-up—November, p.382
A Review of Four Portable Computers with Speech—February, pp. 71-75

T
TACTILE SKILLS
See Also: ART/TACTILE EXHIBITS
Development of Counting Strategies in Congenitally Blind Children—October, pp.331-335

Making Graphics Accessible—October, p.346
A New Method of Stair Markings for Visually Impaired People— January, pp.24-27
New Tactile Diagram Manual Available—May, p.204
Spanish Stories for Children—May, pp.204-206
Vibrotactile Stimulation: An Educational Program for Spatial Concept Development—November, pp.366-370
TALKING BOOKS
See Also: NATIONAL LIBRARY SERVICE; TAPE CASSETTES
AFB Invites Nominations for Best Narrators of Talking Books—September, p.300
Talking Books History—September, p.300
TAPE CASSETTES
Listening to Books Column—March, p.121
New Tape Player Available (TALKMAN III)—April, p.168
New Technology Magazine on Cassette—April, p.168
Newsbits Magazine—April, p.168
Science News on Cassette for Blind and Disabled Persons—December, p.444
Words on Tape 1987/88—January, p.33
TAXES
See Also: INTERNAL REVENUE SERVICE
Taxes Hurt Those Already in Jeopardy—June, p.247
TEACHERS: See EDUCATION; ORIENTATION AND MOBILITY; SPECIAL EDUCATION
TECHNOLOGY
See Also: COMPUTERS; ELECTRONIC DEVICES; OPTICAL DEVICES; SYNTHETIC SPEECH
Adaptive Technology Bill Approved—November, p.385
Adaptive Technology Grants Available—October, p.341
CNIB Establishes Winston Gordon Award—November, p.390
Financing Adaptive Technology (Book Review)—November, pp.385-386
New Technology Magazine on Cassette—April, p.168
Random Shorts...(*SAINT* newsletter)—March, p.114
Technology Course Offered by Baruch College—April, p.168
Technology for the Disabled Hearings—May, p.200
TEENAGERS: See ADOLESCENTS
TELEPHONES
Instant Yellow Page Service Announced—May, p.202
TELESENSORY SYSTEMS, INC.
A Guide to Paperless Braille Devices—September, pp.290-296
A Guide to Selecting Large Print/Enhanced Image Computer Access Hardware/Software for Persons with Low Vision—December, pp.432-442
A Look at Closed Circuit Television Systems (CCTV) for Persons with Low Vision—April, pp.151-162
Project Announced to Improve Device for Deaf-Blind Persons—October, p.340
Random Shorts..(Optacon II)—May, p.199
Software Developed for Optacon Interface—November, p.383
TELEVISION
See Also: CLOSED CIRCUIT TELEVISION
New Method to Enhance TV for Visually Impaired Audience—June, p.247
New TV Systems for Visually Impaired People—February, p.78
TESTS AND TESTING: See ASSESSMENT; VISION SCREENING
TEXLEY, RON
Identification of Blind and Visually Impaired Persons in Sri Lanka—November, pp.370-372
THEATER
See Also: FILM
Creating a Christmas Event for Profoundly Multiply Handicapped Children—December, pp.405-409
Method to Make Theater More Accessible—October, p.346
Theater by the Blind Performs Christie—June, p.254
Theatreworks/USA Presents Story of Louis Braille—November, p.393
Very Special Arts Sponsors Disability Plays—January, p. 32
TOBIN, MICHAEL J.
Visually Impaired Teenagers: Ambitions, Attitudes and Interests—December, pp.414-416
TOSHIBA AMERICA, INC.
A Review of Four Portable Computers with Speech—February, pp.71-75
TOUCH: See TACTILE SKILLS
TRANSITION SERVICES: See EMPLOYMENT; VOCATIONAL SERVICES
TRANSON, ROBERT E.
Using the Feedback Band Device to Control Rocking Behavior—September, pp.287-289
TRANSPLANTS, ORGAN
Half of Pancreas Recipients Can Terminate Insulin Shots—January, p.32
Reagan Approves Measure Banning the Sale of Fetal Tissue—December, p.442
TRANSPORTATION: See TRAVEL
TRAVEL
Accessible Journeys for Disabled People—February, p.77
AFB Gets Grant for Tactile Exhibit for Blind Visitors—November, p.394
Atlas for Disabled Visitors—November, p.394
Audible Traffic Signals and Sensitivity—October, p.313
Bioptic Telescopic Spectacles and Driving Performance: A Study in Texas—May, pp.182-187
Cane Travel and the Question of When—May, p.197
China Disability Program Invites Applicants—September, p.298
Guide for Disabled Travelers—May, p.206
Nature Trips Made Accessible—June, p.252
A Redesigned Assistance Card for the Deaf-Blind Traveler—May, pp.175-177
Stress and the Mobility Training Process: A Literature Review—April, pp.143-147
Wheelchair Vagabond a Publication for Disabled Travelers—December, p.444
TREFELNER, MARY
The Parent and Toddler Training Project for Visually Impaired and Blind Multihandicapped Children—February, pp.59-64
TRIEF, ELLEN
Strabismus and Amblyopia—October, pp.327-330
TURCO, DAWN E.
Residential Schools: An Integrative Approach to Student Government—April, pp.129-131
TUTT, LOUIS M.
Residential Schools: An Integrative Approach to Student Government—April, pp.129-131
TWINS, SIAMESE
Vision Problems Expected in Separated Siamese Twins—January, p.32
TYLER, GRETA T.
Ramesses Exhibition Made Accessible—June, pp.221-225

U

UNITED WAY OF AMERICA
Blueprint for Change: A National Conference on the Future of Special Education—January, p.9
USLAN, MARK M.
A "Musical Pathway" for Spatially Disoriented Blind Residents of a Skilled Nursing Facility—January, pp.21-24
USROBOTICS
Modem Manuals in Braille—October, p.340

V

VAN HASSELT, VINCENT B.
The Parent and Toddler Training Project for Visually Impaired and Blind Multihandicapped Children—February, pp.59-64
VERY SPECIAL ARTS
Music Award Announced—April, p.166
Very Special Arts Sponsors Disability Plays—January, p.32
VETERANS
Blinded Veterans Scholarships—March, p.120
VA Management Criticized—October, p.342
VA to Sponsor Winter Sports for Vets—February, p.78
VIETNAM
U.S. Seeking Private-Sector Funds for Disabled Vietnamese—January, p.31
VISION CONSERVATION
Future Vision: Space-Age Techniques to Save Your Sight (Book Review)—February, pp.76-77
Melanin in Sunglasses—January, p.34
WBU Publishes *Save Your Sight*—January, p.32
VISION FOUNDATION
VISION Foundation Publishes *Seeing with the Brain*—September, p.300
VISION SCREENING
See Also: ASSESSMENT
Assessing the Environment of Low Vision Persons: A Validation of Procedure—November, pp.361-365
Making Choices in Functional Vision Evaluation: "Noodles, Needles and Haystacks"—March, pp.94-99.
New Vision Test for Preschool Children—January, p.32
Parents as Screeners for Strabismus in their Children—May, pp. 193-194
Strabismus and Amblyopia—October, pp.327-330
Work Protocol Report—March, p.120
VOCATIONAL SERVICES
Access to Transition Services: Integral Part of Curriculum—February, pp.69-70
Arkansas Rehabilitation Center Announces Educational Materials—January, p.32
Counseling to Maximize Potential Case Study of A Disaffected Blind Worker—January, pp.10-12
Placement of Visually Impaired Persons: A Survey of Current Practices—October, pp.317-324
Referrals from Ophthalmologists and Optometrists for Vocational Rehabilitation—June, pp.219-221
In Response...—October, pp.324-326
Transition Video—May, p.204
Visually Impaired Teenagers: Ambitions, Attitudes and Interests—December, pp.414-416
VOICE SYNTHESIZERS: See SYNTHETIC SPEECH

VOTING
Upcoming Presidential Election Fosters Campaign Project—April, p.163
Voting Accessibility Reviewed—April, pp.162-163
VTEK
A Guide to Selecting Large Print/Enhanced Image Computer Access Hardware/ Software for Persons with Low Vision—December, pp.432-442
A Look at Closed Circuit Television Systems (CCTV) for Persons with Low Vision—April, pp.151-162
New Lyon Large Print from VTEK—October, p.340; December, pp.432-442
A Review of Four Portable Computers with Speech—February,pp.71-75

W
WACKER, CHARLES H. JR
Achieving Independence: Does the Rehabilitation System Help or Hinder?—February, pp.45-47
WAGNER-LAMPL, ANNIE
Bringing Imagery into the World of Visual Impairment—November, p.394
WARREN, J. DOUGLAS
Counseling to Maximize Potential Case Study of A Disaffected Blind Worker—January, pp.10-12
WEADON, CONNIE
Managing Kidney Disease: A Challenge for the Blind Patient—January, pp.5-9
WEBER, NANCY D.
Strategies for Successful Interdisciplinary Cooperation—October, pp.313-317
WEINER, CARL
A "Musical Pathway" for Spatially Disoriented Blind Residents of a Skilled Nursing Facility—January, pp.21-24
WEVD: See WORK ENVIRONMENT VISUAL DEMANDS PROTOCOL
WIER, SCOTT
Cane Travel and the Question of When—May, p.197
WILL, MADELEINE
Resignation Fuels Controversy—January, p.30
WILLIAMS, E. ROBERT
Fees for Services Revisited—May, pp.177-181
WILSON, BLANCHE P.
Recycling Brailled Paper—November, p.357
WINKLEY, WILLIAM
The Board Member of the Nineties—September, pp.265-267
WINNICK, JOSEPH P.
Adolescent Physical Fitness: A Comparative Study—June, pp.237-239
WISEMAN, FREDERICK
Noted Filmmaker Looks at Blindness—January, p.32
WOMEN
Health Resources for Older Women—November, p.394
How do You Kiss a Blind Girl? (Book Review)— May, p.201
Women with Disabilities: Essays in Psychology, Culture, and Politics (Book Review)—October, pp.342-343
Women Organize for Change in Workers' Leave Regulations—October, p.342
WORK ENVIRONMENT VISUAL DEMANDS PROTOCOL (WEVD)
Assessing the Environment of Low Vision Persons: A Validation of Procedure—November, pp.361-365
Work Protocol Report—March, p.120
WORLD BLIND UNION
WBU Publishes *Save Your Sight*—January, p.32

X
XEROX
First Portable Electronic Reader (Kurzweil)—October, p.340

Y
YAKOVISHIN, VLADIMIR M.
Coping with Macular Degeneration: From an Optical Perspective—April, pp.127-129
YELLOW PAGES
Instant Yellow Page Service Announced—May, p.202

Z
ZINC
Zinc May Arrest Macular Degeneration—May, p.204

PRODUCTS AND PUBLICATIONS

(See also "Book Reviews" under SUBJECTS AND NAMES)

AAHA Frontrunner—May, p.204
Access America: An Atlas and Guide to the National Parks for Visitors with Disabilities—November, p.394
Adaptable Housing: Marketable Accessible Housing for Everyone—June, p.247
ADHOC SCANNER—March, p.114
Age Page (newsletter)—November, p.394
AGELINE DATABASE
The Aging Connection (newspaper)—December, p.444
AIDS UNLIMITED AUTOMATIC CHANGE DISPENSER—June, p.246
American Diabetes Association/American Dietetic Association Family Cookbook—February, p.77
Answers to Your Questions About Usher's Syndrome—October, p.345
APH POCKETBRAILLE—September, pp.290-296
Apple Computer Resources in Special Education and Rehabilitation—June, p.246
Apple Talk (newsletter)—November, p.383
AUDITORY DIRECTIONAL SYSTEM—January, pp.21-24
Authentic Cajun Cooking—June, p.252

Beyond Standardized Tests: Admissions Alternatives that Work—April, p.164
BEX 3.0—October, p.340
Birding: An Introduction to Ornithological Delights for Blind and Physically Handicapped Individuals—March, p.120
Blind (film)—January, p. 32
The Board Member's Book—October, p.345
BRAILLE 'N SPEAK—September, pp.290-296
Breaking New Ground (newsletter)—February, p.80
Business of Living Booklets—September, p.300
Business and Social Etiquette with Disabled People—October, p.345
Buttons/Pickles/Perkins (books for disabled children)—May, p.202

CALCU-TALK—October, p.340
The Charitable Behavior of Americans, Dimensions of the Independent Sector—October, p.345
Clinical Trials Supported by the National Eye Institute: Evaluating New Approaches to the Treatment of Eye and Vision Disorders—February, p.77
College and Career Programs for Deaf Students—November, p.394
The Complete Directory of Large-Print Books and Serials 1988—June, p.252
Comprehensive Gerontology (journal)—March, p.121
Computer Competence, the First National Assessment—November, p.393
CONVENIENT COLLAPSIBLES MAGNIFIER

Data Resources in Gerontology—October, p.347
DESCRIPTIVE VIDEO SERVICE (DVS)—June, p.248
Diabetic Retinopathy—April, p.164
DIAL-A-STAMP—March, p.120
Directory of Services for Blind and Visually Impaired Persons in the United States—October, p.345
Disability Rights Guide: Practical Solutions to Problems Affecting People with Disabilities—March, p.121
Disabled USA (magazine)—January, p.30
Disabled Village Children—June, p.250
The DoAble Renewable Home— March, p.120

ECHO +—January, pp.28-29; November, p.382
Education for the Handicapped Law Report (loose-leaf subscription)—January, p. 32
Employability Enhancement Manuals and Systematic Interviewing Skills—January, p.32
EUREKA A4—September, pp.290-296
Expectations (braille anthology)—November, p.394
The Eyes Have It— March, p.120

Fact Sheet on Supported Employment—May, p.199
Financial Aid for Students with Disabilities—May, p.202

The Gadget Book: Ingenious Devices for Easier Living—January, p.33
GAME & EDUCATIONAL MACHINE (GEM)—June, p.246
Gerontology: Quality of Long-Term Care—February, p.78
Goal for the Future of Special Education—January, p.9

Handbook for Teachers of Students with Special Needs—November, p.390
Have You Heard? Hearing Loss and Aging—March, p.120
Health Resources for Older Women—November, p.394
HORIZONTAL HELPER MAGNIFIERS—March, p.113
How Effective is AIDS Education?—October, p.341

IBM SCREEN READER—March, pp.113-114
IBM SPECIAL NEEDS EXCHANGE (online service)—April, p.164; May, p.198
INTOUCH—November, p.383

JAWS (JOB ACCESS WITH SPEECH)—May, p.198
JAWS FORMWRITER—November, p.383
Job Success for Handicapped Youth: A Social Protocol Curriculum—June, pp.252-254
The Journal of Aging & Social Policy (journal)—June, p.252
Just Enough to Know Better: A Braille Primer—November, p.392

KEYNOTE—February, pp.71-75
KIDSVIEW SOFTWARE—June, p.246

LARGE PRINT DISPLAY PROCESSOR—December, pp.432-442
LARGE PRINT DOS—December, pp.432-442
The Leadership Challenge: How to Get Extraordinary Things Done in Organizations—September, p.302
Least Restrictive Environment—October, p.345
Let's Not Reinvent the Wheel: Job Modification for People Who Are Blind or Visually Impaired—October, p.345
Listening to Books (weekly column)—March, p.121
LYON LARGE PRINT—December, pp.432-442
La Ma Magica (Spanish touch-to-see story book)—May, p.204

MAGNA-READER CCTV—April, p.162
MAGNICOLOR CCTV-April, p.160
MAGNILINK CCTV—April, pp.151-162
Making Life a Little Easier: Self Help Tools for the Home (slide/tape program)—January, pp.32-33
Medicare Handbook—November, p.385
MegaSkills: How Families Can Help Children Succeed in School and Beyond—November, p.392
Microwave Times (braille magazine)—March, p.121
MOON WRITER—September, p.300
My Friend Jodi Is Blind—April, p.166

National Science Foundation Guide to Programs—February, p.78
A Neglected Challenge: Minority Participation in Higher Education—January, p.34
New Vision (magazine)—April, p.168
New Ways with Diagrams: Thermoformed Tactile Diagrams, A Manual for Teachers and Technicians—May, p.204
NewsBits (cassette magazine)—April, p.168
1988 Federal Funding Guide—April, p.164
1988 Guide to Federal Funding for Education—April, p.164
1988 Survey of Early Childhood Software—November, p.383
Noninsulin-Dependent Diabetes—February, p.77
NOTE-A-BRAILLE II—September, pp.290-296

Ocular Resources Review: An International Guide to Current Ophthalmology Resources—March, p.120
The Official Scrabble Players Dictionary—September, p.302
OPTACON II—May, p.199
OPTELEC CCTV—April, pp.151-162
Orientation & Mobility of the Visually Impaired—June, p.252
OVERSEER CCTV—April, p.162

P-SEE MAGNIFIER CCTV—April, p.162
PAN-OPTACON—May, p.198
Parent Perspective: What If Your Child Has a Visual Impairment?—October, p.346
PC BRAILLE—May, p.199
PC LENS—December, p.432-444
PC-SIFT—May, p.199
Peer Counseling: A Small Group Approach—January, p.32
PELCO CCTV—April, p.162
Popular Activities & Games for Blind, Visually Impaired & Disabled People—May, p.202
PORTABRAILLE—September, pp.290-296
Private Insurance Reimbursement for Rehabilitation Equipment—January, p.34
Products for People with Vision Problems—December, p.444
Program Development and Management of Peer Counseling Services—January, p.32

The Quality of Medical Care: Information for Consumers—December, p.442

R:BASE TUTORIAL CASSETTE—June, p.246
R&D Funding: The Department of Education in Perspective—September, p.297
Rehabilitation Resource Manual—May, p.202
Report of the International Expert Seminar Building Concept for the Blind for the Handicapped—September, p.302
Report of the Second International Expert Seminar on Building Non-Handicapping Environments: Renewal of Inner Cities—September, p.302
RP Messenger (braille and large-print newsletter)—September, p.300
RTC/IL Bibliography—February, p.78

Save Your Sight—January, p.32
Science News (news-magazine cassette)—December, p.444
Secondary Special Education: A Guide to Promising Public School Programs—June, pp.252-254
Seeing It Our Way (videotape)—June, p.252
Seeing with the Brain—September, p.300
SENSORGUIDE CANE—May, p.198
SEPARATE AUDIO PROGRAM (SAP)—June, p.248
Shop-At-Home Directory—January, p.34
SLICE-OF-SIGHT MAGNIFIERS—March, p.113
SLOTBUSTER—January, pp.28-29
SMALL TALK PLUS—February, pp.71-75
Special and Individual Needs Technology (*SAINT* newsletter)—March, p.114
SPECIAL WARE DATABASE—March, p.114
Spinal Network (resource guide)—April, p.252
Standards Manual for Organizations Serving People with Disabilities (CARF)—April, p.168
Starting Early: A Guide to Federal Resources in Maternal and Child Health—October, p.346
Stepping Stones: Pathways to Early Development—October, p.347

Stimulating the Manufacturing and Distribution of Rehabilitation Products: Economic and Policy Incentives and Disincentives—January, p.34
Stress and Well-Being—September, p.300
Supported Employment: A Community Implementation Guide—September, p.297
Supported Employment: Implications for Rehabilitation Services—January, p.32
A Survey of Blind Direct Labor Workers Employed in Industries for the Blind Associated with National Industries for the Blind: A Report of Findings—September, p.302
SYNPHONIX—January, pp.28-29

Taking the Next Step—June, p.252
Talking Books: Pioneering and Beyond—September, pp.300-302
TALKMAN III—April, p.168
TELEBRAILLE—October, p.340
10th Annual Report To Congress on the Implementation of the Handicapped Act—June, p.248
On the Threshold of Independence (National Council on the Handicapped Report)—October, p.346
TOSHIBA T110 PLUS—February, pp.71-75
Toward Equality: Education of the Deaf—September, p.297
Transition from School to Work: New Challenges for Youth with Severe Disabilities—September, p.297
Transition from a Summer Work Experience Program to Adulthood (videotape)—May, p.204
Travel for the Disabled—May, p.206
TRAVEL TALK—February, pp.71-75

Understanding AIDS (Braille edition)—September, p.297
Understanding Alzheimer's Disease—May, p.204

VANTAGE CCTV—April, pp.151-162
VERSABRAILLE II+—September, pp.290-296
VIBRING CANE—May, p.199
Vision in the Classroom: A Study of the Integration of Visually Handicapped Children—January, p.32
Vision Research: A National Plan—February, p.77
VISION Resource List—November, pp.394-395
VISTA—December, pp.432-442
VOYAGER CCTV—April, pp.151-162

What Lies Ahead: Looking Toward the '90s—January, p.9
What's This Blind Child Doing In My Class?—June, p.252
Wheelchair Vagabond—December, p.444
Words on Tape 1987/1988—January, p.33
Work Environment Visual Demands Protocol: Final Report (WEVD)—March, p.120
WP-SIFT—May, p.199

XEROX/KURZWEIL PERSONAL READER—October, p.340

YELLOW PAGES SERVICE—May, p.202

ZOOMTEXT—December, p.432-442

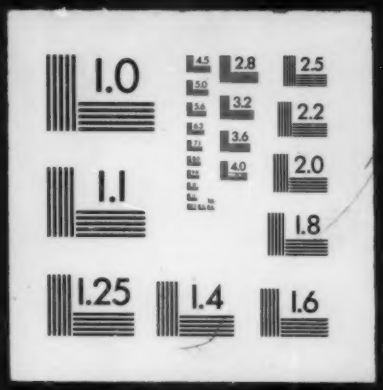
1.0
2.8
2.5
3.2
2.2
3.6
4.0
2.0
1.1
1.8
1.25
1.4
1.6